Dyad

1961

RY
BT
LL.

FOR REFERENCE
To Be Used Only In Library

Carol

from the best
French student
in the world
to a mere
student. Never
forget our French
class.
Bernie '62'

Carol
I have to write
mine next to Bernie
because we're good
friends. Remember French
(how could you forget!) and
the paper fights. Good luck
in your junior year (Believe
me you'll need it). Keep up the
good work in French.
from a fellow French
scholar
Marty --

Carol,
You're a great kid
and a much better
student than I am.
I wish you weren't
so good in Latin Carol,
Reg

Carol,
You're a sweet
kid, always stay
that way. Always
remember Mixed Chorus.
Love ya,
Sandy

GOODNOW LIBRARY
3 4866 00180 7639

Carol Hull
'63

Carol-
To a great kid - who I have an odd feeling is going to have a great time this summer with Peter & Hehy - uh... or is it Scratchy? Well anyway keep those boys guessing & be good!
Clam

Carol-
Remember those bus rides to school. It shouldn't be called a bus ride but a ride to learn how to have a sense of balance. Good Luck in everything you do.
Jeanne
"62"

Carol,
Lots of luck to a real great kid, to a terrific student & classmate, and most of all, to the person with one of the best futures in the school.
See you next year, "Junior".
Harv.

Carol
Since you've put up with all my antics in the past, you can surely put up with this one.
Best of luck
Rick

Carol-
misdictionary...
world Civ. with Mr. Boudoin...
French student... tulips from
Cathy. Have a great next two
years. Bonne chance
Carolyn

Michael Jewett

Jack Rogers

THE DYAD

LINCOLN-SUDBURY REGIONAL HIGH SCHOOL

SUDBURY, MASSACHUSETTS — 1961

Dedication

In appreciation of his sincere interest in each one of us, his thoughtfulness, and his invaluable guidance and instruction, the Class of 1961 affectionately dedicates its DYAD to Mr. Alexander G. Marshall, Jr.

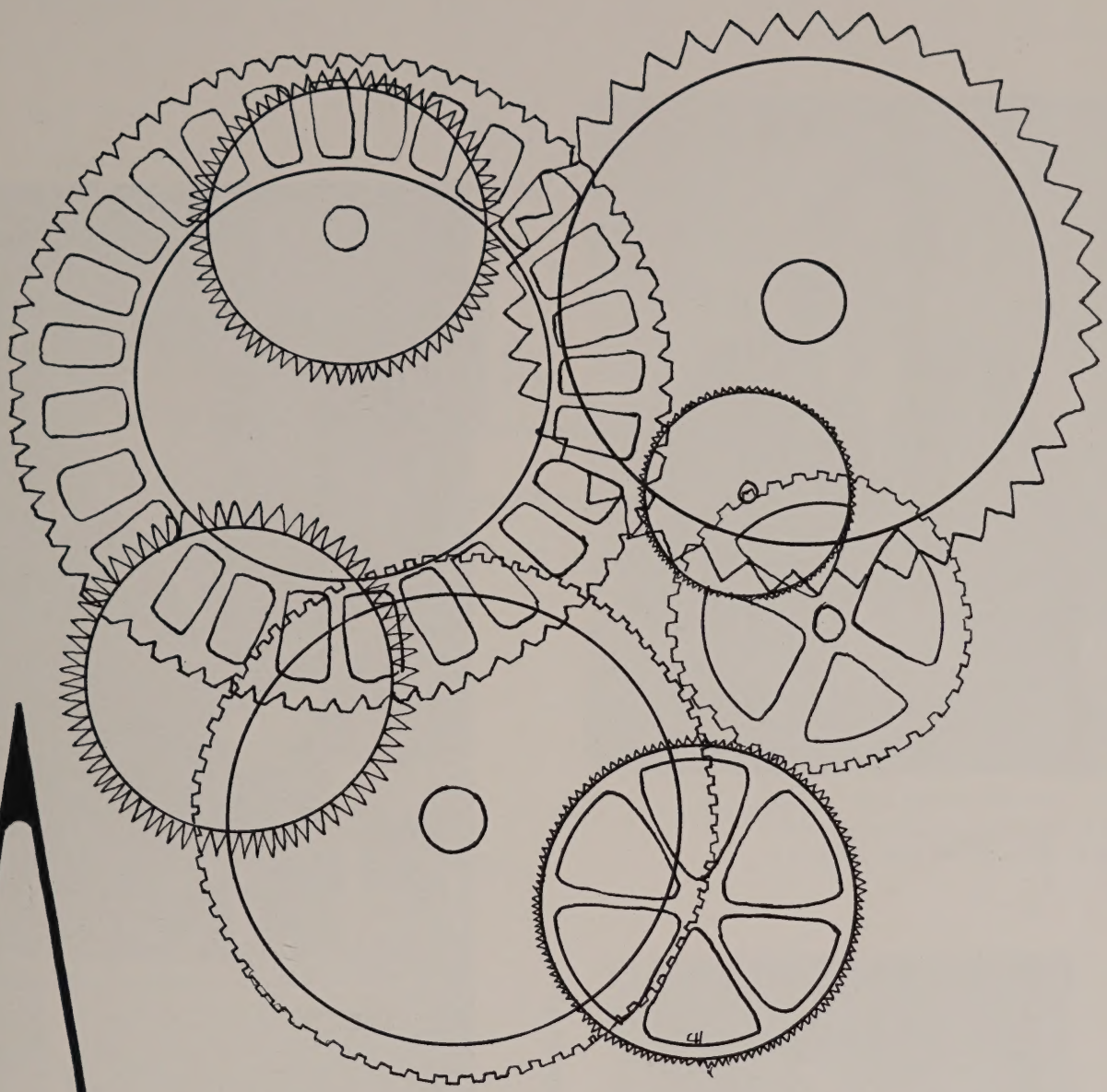

Administration

ADMINISTRATION

MR. C. NEWTON HEATH, *Superintendent*
B.A., University of New Hampshire
M.A., University of New Hampshire

DR. LESLIE M. TOURVILLE, *Principal*
B.S., Tufts University
M.Ed., Harvard University
Ed.D., Harvard University

MR. ROGER T. THURSTON, *Vice Principal*
B.S., Clark University
M.S., Springfield College

Faculty

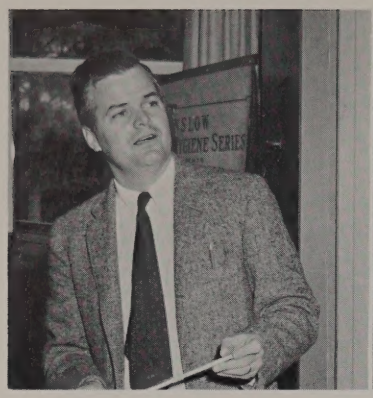

BRAMWELL B. ARNOLD
B.S., Ed.M., Harvard
Mathematics, Physics

KATHERINE D. BARTON
B.S., University of
Massachusetts
Home Economics

JOHN B. BOWDOIN
B.S., Springfield College
Modern European History
World Civilization
Debating Club

RUTH M. BUXTON
"O tempora! O mores!"
A.B., University of Vermont
M.A., Tufts University
Latin
Junior Classical League
Foreign Exchange Program

MARY CONLEY
Wheaton College
B.A., Boston University
French, English
Junior Red Cross

MIRIAM S. COOMBS
"That would be nice."
A.B., Middlebury College
M.A., University of
Connecticut
English, Journalism,
Guidance
Yearbook Tom-Tom
Senior Girls' Chorus

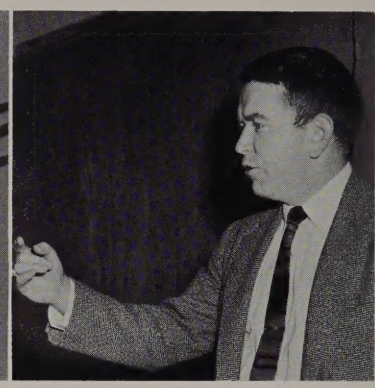

JOHN A. DOON, JR.
A.B., Holy Cross College
M.A., Clark University
United States History
World Civilization
History Society

MARION F. EDWARDS
B.S., Beaver College
University of Maine
Boston University
Math, Biology, Anatomy and
Physiology, Guidance
Biology Club

JUNE FLANAGAN
A.B., Syracuse University
Mathematics

RICHARD P. FLANAGAN
"Via ouiciptum dura est."
A.B., Hamilton College
World Civilization
United States History

WILLIAM B. GALVIN, JR.
"This is not *the best of all
possible worlds."*
A.B., Harvard
M.Ed., Boston College
Mathematics
Co-sponsor of math contest
group.

MARISA J. GORI
"Ladies, gentlemen, and the rest of you!"
A.B., Bryn Mawr
English
Fencing, *Kaleidoscope*

FRANK HEYS, JR.
"FEVERVERSICHERUNGSGESELLSCHAFT!!"
A.B., Harvard
A.M., Middlebury College
English, German

INGRID R. M. JEPPESEN
"Good grief, Charlie Brown."
A.B., Tufts University
University of Vienna
Teachers College of Connecticut
Wesleyan University
English, Dramatics

RICHARD J. JOHNSON
B.S., Northeastern
Business Education
Faculty Athletic Manager
Activity Fund Treasurer

To Carol
Compositionally speaking,
I think you have a
bright future.
Writing poetry, be
nonconformist!
Do keep
a
marisa

ROLAND JOHNSON
A.B., Boston University
English

FRANCES M. KELLAHER
A.B., Regis College
Business Education

EDWARD F. LEARY
"I think you can do a better job."
B.F.A., Massachusetts College of Art
Ed. M., Tufts University
Art Seminar, Art Films

ELMER LEONARD
Washington State University
B.S., B.Ed., Boston College
Mathematics

NANCY McLAUGHLIN
B.S., Sargent College
Physical Education, Field Hockey, Cheerleaders
Tumblers' Club

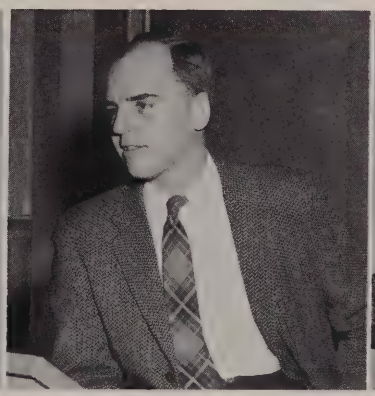

ROBERT McLAUGHLIN
A.B., Tufts College
A.M., Fletcher School of Law and Diplomacy
Russian History
United States History

JOHN A. MACCINI
"Rivers are like people . . ."
A.B., A.M., Boston University
Earth Science, Chemistry
Radio Club

ALEXANDER G. MARSHALL, JR.
"This is poor."
A.B., Middlebury College
M.A., Boston University
Mathematics

RAYMOND S. MARTIN
B.S., Boston College
M.S., Union College
Chemistry

HAYDEN MASON
"Quoi de nouveau?"
B.A., Haverford College
M.A., Harvard University
University de Poitiers
Institut de Touraine
Diplome d'estudes Francaises
French French Club

RONALD N. MIDDLETON
B.A., Amherst
English

ROBERT E. MILLETT
"When in doubt—study."
A.B., Colby College
M.Ed., Bridgewater State Teachers College
Biology, Biology Club

TERRY MISKELL
"If not, why not?"
B.M.E., Cornell University
Mathematics

EMILY PEARLSTEIN
"Will this study hall please quiet down?"
B.A., Tufts University
French

CARL PERKINS
B.Ed., Keene Teachers College
Ed.M., Boston University
Reading, English

LAURA S. POLLOCK
"Bless your heart."
A.B., Radcliffe
M.Ed., Harvard Graduate School of Education
Guidance Counselor
Instrumental Music Groups

MARY LOUISE ROBERTS
"Ree-lax!"
B.S., Beaver College
Girls' Physical Education
Basketball, Softball
Guidance Counselor
Fall Intramurals

ELIZABETH STONEHAM
"Who's talking?"
B.S., Simmons College
Librarian

HAROLD M. SULLIVAN
"No!"
M.Ed., University of Maine
St. Peter's College
A.B., St. Anselm's College
Rutgers University
English, Speech
Senior Class Advisor

IRENE R. TUTUNY
"Hard cheese."
B.S., Salem Teachers' College
Business Education
Tom-Tom

PAUL J. VERNON
B.S., Bates College
M.A., Clark University
Director of Guidance

RICHARD VERZONE
B.S., M.S., Springfield College
Physical Education
Intramurals

PAUL VOLK
"Desire."
Albany State University
Physical Education
Soccer, Basketball

PAUL WALSH
"How are you coming?"
B.S., Fitchburg State Teachers' College Industrial Arts

ROBERT G. WENTWORTH
"Practice—at home."
New England Conservatory of Music
Music

VIRGINIA WHITNEY, R.N.
B.S., Boston University

HAROLD WIPER
"The only thing that is certain, is change itself."
A.B., Dartmouth College
M.Ed., Boston University
Biology, Earth Science
Biology Club

HENRY C. ZABIEREK
"Hawaii Na Ka Oi"
B.A., University of Rhode Island
Harvard
University of Hawaii
Boston University
Modern European History
American Problems

Carol — best wishes to an accomplished student —
Henry C. Zabierek

Mrs. Hope E. Baldwin
SECRETARY

Mrs. Ellen D. Borg
SECRETARY

Mrs. Garcia Kimball
GUIDANCE SECRETARY

CAFETERIA STAFF—Mrs. Edith Coughlin, Mrs. Corrine Wagner, Mrs. Roberta Podgurski, Mrs. Rita Dempsey, and Miss Elsie Hewitt.

CUSTODIANS—James Horan, Oliver Wainio, Charles Viera, Mrs. Eleanor E. Macdonald, William Long, and Ellsworth Oulton.

Seniors

SENIOR CLASS OFFICERS

Robert Nims
PRESIDENT

Stephen Vercollone
TREASURER

Heather Marquis
SECRETARY

Donald Aiken
VICE-PRESIDENT

One of the most wonderful things a person experiences is his graduation from high school. You and I are all talented in some particular field, eager to experience an adult life ahead of us. We are now but an arm's distance from the threshold of our new futures, and from leaving behind others like us who will experience the happiness and values of school life. Yes, the familiar sound of Mr. Thurston's voice with the announcements, the thrilling cheer of Regional's cheerleaders, and you, Regional, will live on in our hearts and minds. Now we leave high school, keeping fresh memories of lessons learned and Regional's contributions to our lives.

Robert Elliott Nims, Jr.
Class President

DONALD P. AIKEN
Donnie September 7
Soft brown eyes . . . Ford convertible . . . Jewelry business . . . "Where did you dig that up?" . . . Always at the end of the lunch line . . . When are they going to enlarge this locker room? . . .
Stamp Club 1, 2; Navigation Club 2; Basketball 2, 3, 4; History Society 3, 4; Tom-Tom 4; Career Conference Committee 4; Class Vice-President 4; Chairman of Long Range Planning Committee 4. U of Me

PETER A. ALBEE
Pete January 29
That white convertible . . . Takes judo lessons . . . Likes to hunt . . . New Hampshire . . . Handyman around the shop . . . "Most Happy Fella" . . . Collects guns.

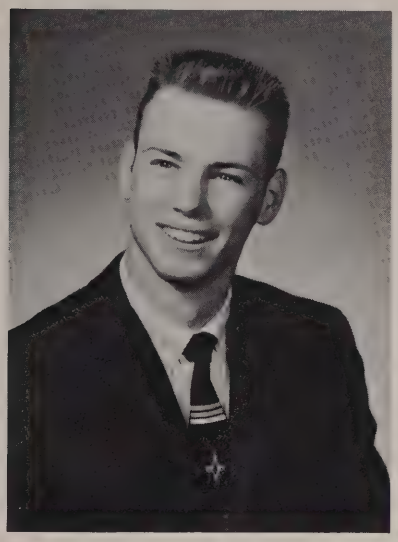

BARBARA E. ANDERSON
Barb August 13
"Have you seen ___ ?" . . . Those wild slumber parties . . . "I'd be glad to interview . . ." . . . Perennial refreshment committee chairman . . . Those incredible test scores . . . "I forgot what I was going to say so never mind" . . .
Tom-Tom 1, 2, 3, 4; Ninth Notes 1; Art Lecture 1, 2; Jr. Red Cross 1; Jr. Classical League 2; Student Exchange Committee 3; History Seminar 3; Senior Girls' Chorus 4; Mixed Chorus 4; Debating Club 4. Pembroke

ARLENE ARCIERO
Arlene October 29
Very quiet . . . Neatly dressed . . . "Oh, yeah!" . . . Lots of fun to be with . . . Friendly . . . Senior Girls' Chorus 4; Tom-Tom 4.

JAMES E. AUSTIN U of Mass
Jim March 4
Great guitar player . . . "Felicia" . . . "Crazy. You know it" . . . Clever cartoonist . . .
Boys' Chorus 4; Mixed Chorus 4; Junior Prom Committee 3; Select Chorus 4.

JAMES N. AVENI
Jimmy August 23
Tall, dark, and handsome . . . Nice smile . . . "Hi, good buddy" . . . Homeroom 301 . . . "Why?" . . . Air Force, here he comes . . .
Soccer 1, 4; Mixed Chorus 4; Gym Show 3.

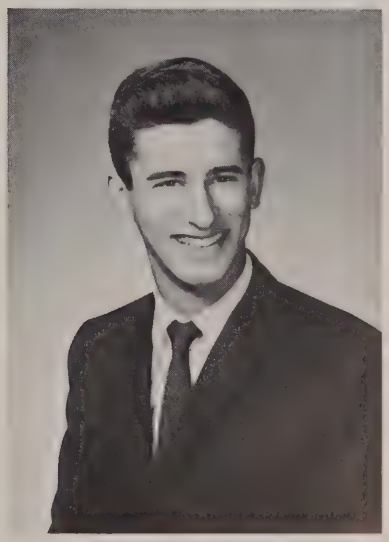

ALBERT M. AVERY, IV Lafayette
Al August 23
Well-dressed and polite . . . Find any signs on your lawn? . . . Usually quiet—until someone mentions Mr. Mitchell . . . Code letters to Mac . . . Avid hi-fi fan . . . "And this too shall pass away" . . .
Soccer 3; Basketball 3; Baseball 2; Intramurals 1, 2; Variety Show 3; Career Conference Committee 4; Long Range Planning Committee 4.

FRANCIS E. BELLIZIA, JR.
Frank January 7
Those week-ends . . . Dartmouth Winter Carnival . . . "Oh, really?" . . . Only ___ more days . . . "I'm impressed" . . . Europe, look out! . . . "The problem is" . . . Terrific sax player . . . "Hey, Fuzz" . . . Student Council—Treasurer 3; President 4; Co-Editor of Dyad 4; Orchestra 1, 3, 4; Dance Band 4; Dramatics 1, 2, 3; Baseball 3; Freshman Basketball 1; Tom-Tom 2, 3; Foreign Student Exchange Committee 2, 3; Variety Show 2, 3; Boys' State Award 3. Dartmouth

DONALD W. BARTON
Donnie June 2
Trips to Maine . . . Outstanding achievement in Industrial Arts . . . Architect of the Fair of Friendship . . . "Honest, I didn't see any lunch line" . . .
Industrial Arts Club 1, 2, 3, 4; Intramural Tumbling 3, 4.

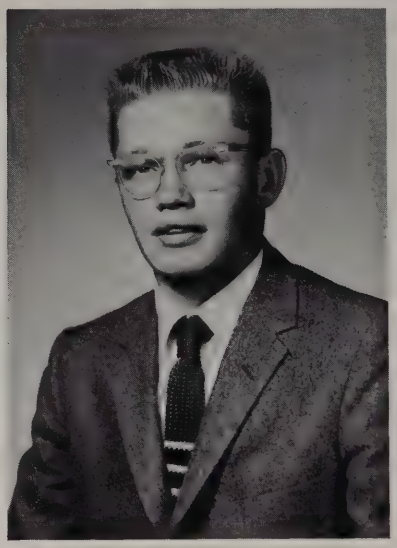

MAREKAY M. BRACKETT
Kay September 6
Oh, to be in Rangeley . . . "Has the mail come yet?" . . . Anyone for coffee? . . . The "Bumblebee" . . . Student Council 2; Cheerleader 2, 3; Dance Club 1, 2, 3; Glee Club 1; Commercial Club 3; Yearbook 3.

MARSHA M. BELANGER
Marsha October 7
Secretary of the Lincoln-Sudbury Ladies' Club . . . At the Police Station . . . Future Coach Belanger . . . "Igor, put me down" . . .
Intramurals 1, 2, 3; Jr. Classical League 2; Field Hockey 2, 3, 4; Basketball 1, 2; Softball 1, 2, 3, 4; Taxidermy Club 2; Senior Girls' Chorus 4.

SHELDON A. BRIGGS, II
Shell June 22
Great soccer player . . . "What's so bad about younger sisters?" . . . Steve who? . . . One hundred miles to the gallon . . . Good dancer . . . "Anything for the good of the Senior Class" . . .
Soccer 3, Co-Captain 4; Basketball 3, 4; Variety Show 3; Junior Prom Committee 3; Long Range Planning Committee 4; Intramurals 1, 2; Dyad 4; Boys' Chorus 2; Fair of Friendship 3. St Lawrence

MELISSA L. BRIGHAM Burdett
Louise May 23
"Jack who?" . . . Oh, no, I didn't do my History and Theory . . . Reads, reads, reads . . .
Debating Club 1; Drama Club 2.

JOANNE BUCKETT
Joan September 8
Champion archer . . . "Secretary of the Month" . . . Shorthand class . . . Mr. Thurston's secretary . . . Neat and quiet . . .
Senior Girls' Chorus 4; Publications 3; Dyad 4; Cooking Club 2; Art Series 2; Intramurals 2; Art Club 1.

Chandler

MELVIN P. BURNS, JR.
Mel September 22
Can be found at the Lincoln Police Station . . . "Who *did* take those mailboxes?" . . . Always ready for a discussion . . . "Anyone for shooting lessons?" . . . "But, Mr. Thurston" . . . "What's doing tonight?" . . .
Soccer 1; Tom-Tom 1, 2, 3, 4; Dyad 1, 4; Junior Prom Committee 3; Senior Prom Committee 4.

MARTHA L. CAMPOBASSO
Martha November 12
"Mr. Perkins, will you help me with my math?" . . . Always on the go . . . What did *you* do over the week-end? . . . The Concord Library . . .
Intramurals 1; Modern Dance 3; Mixed Chorus 3; Senior Girls' Chorus 4; Tom-Tom 4; Dyad 4.

H.B. Hospital

CONSTANCE J. CARLMAN
Connie November 27
Wants to work at I. B. M. . . .Always with Arlene . . . Walks to school? . . . Patron of Fine Arts (Theatre) . . .
Tom-Tom Typist 3, 4; Knitting Club 2; Intramurals 1.

CATHERINE CHAUSSÉ
Cathy May 13
Ah, that Halo look . . . Ideal secretary—courteous, efficient, and conscientious . . .
Tom-Tom typist 3; Knitting Club 2; Cooking Club 1.

PENELOPE CHILD
Penny Middlebury July 24
Loves to eat . . . Great school spirit . . . "I don't know but" . . . The life of a hen party . . . The altos couldn't sing without her . . . Summer abroad . . .
Mixed Chorus 1, 2, 3; Select Chorus 4; Student Exchange Committee 3, President 4; Intramurals 1; Class Vice-President 1, 3; Field Hockey 1, 2, 3, Co-Captain 4; Softball 1, 2, 3; Cheerleader 2, 3, 4; Favorite Things 3; Variety Show 3; Octet 4; Junior Prom Committee 3.

LINZEE B. COLEMAN
Sam Pratt July 4
"You'll never guess what happened" . . . Those Belmont Hill days . . . "Hiya, gang" . . . Creative . . . "What a blast!" . . .
Field Hockey 2, 3, 4; Softball 3; Basketball 2, 3, 4; Intramurals 2; Senior Girls' Chorus 4; Mixed Chorus 4; Stage Design 3; Art Club 2, 3; Junior Prom Committee 3.

SHIRLEE CLARK
R.G. Colby June 11
"Terrific!" . . . Always waiting for a bus . . . Ballerina . . . Mrs. Kemp's English classes . . . B.P.L. . . . Senior Girls' Chorus 4; Chorus 2; Variety Show 1, 3; Little Theatre Players 2, 3; Dyad 4.

CHERYL COOPER
Cee Cee December 10
"Keep calm and you'll collect people" . . . T-Bird . . . "California, California, California" . . . Hudson . . . Novelist . . .
Freshman Chorus 1; Art Lecture Series 3; Knitting Club 3, 4.

BETSY F. COLBY
Cets Wellesley November 15
"Hi!" . . . Math whiz . . . Loves to ski . . . "Lincoln-Sudbury Ladies' Club" . . . Good athlete . . . Locker room conversations . . . Full of pep and lots of fun . . . "Where's Mr. Arnold?" . . .
Softball 1, 2, 3; Captain 4; Field Hockey 3, 4; Basketball 3; Select Chorus 4; Senior Girls' Chorus 4; Mixed Chorus 4; Octet 4; Navigation Club 2; Dyad 4; Dance Committee 1, 2, 3, 4.

RONALD COX
Ron August 28
'51 Ford . . . Can be found at the A & P . . . Cabinet maker . . . $$$$$$ . . .
Intramurals 2, 3; Shop Club 1, 2, 3, 4.

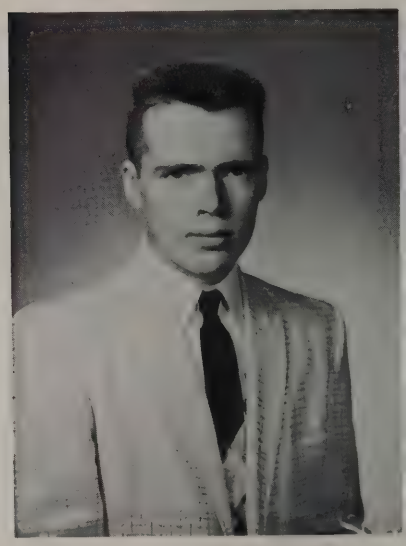

EDITH L. COUSINS
Cuz February 27
Our little Hawaiian girl . . . Beautiful blue eyes . . . Skindiving with Larry . . . Weekends in Rockport . . . Gold coats . . .
Dramatics 2; Field Hockey 1, 3.

DORIS M. CRARY
Doris February 28
Great talker . . . Make-up artist . . . Oh! What beautiful clothes! . . . Those Sundays at the Boston Public Library . . . "I had the most tremendous time!" . . .
Dramatics 2, 3, 4. Schoff Fash

RICHARD C. DANOSKY
Dick Bates January 15
"Get out of my life!" . . . On the soccer field or in the gym . . . Summer in Norway . . . Top student . . . College football?. . .
Soccer 1, 2, 3, 4; Baseball 1, 2, 3, 4; Basketball 2, 3, 4; Career Conference Committee 1, 2; Student Exchange Committee 3, 4; Biology Club 2.

WILLIAM E. DAVISON
Bill March 9
Junior Prom . . . At Jim's house . . . Comedian . . . "Why can't I be in homeroom 301?"

ROBERT DE CILIO
Bob September 25
"Skip it" . . . Busboy at Mt. Washington Hotel . . . Playing basketball . . . Social functions . . . Girls . . . "Romeo, Romeo, wherefore art thou, Romeo?" . . .
Football 1; Track 1; Basketball 1, 2, 3, 4; Tom-Tom 3, 4; Baseball 1, 2, 3, 4; Soccer 3, 4.

GEORGE DEMPSTER
George January 13
"You're sure?" . . . Can be found under the hood of a car . . . Flat top . . . Found a car yet? . . . Lime rickeys at the drugstore . . . Hardware store.

ALICE K. DeRIDDER
Kaye May 11
"Good gravy" . . . Day after the Junior Prom . . . Oh, those fires . . . "Life begins at 80" . . . Summer fun . . . Senior Girls' Chorus 4; Mixed Chorus 4; Select Chorus 4; Junior Prom Committee 3; Senior Prom Committee 4; Junior Red Cross 3; Dramatics 3, 4; Fair of Friendship 2; Art Club 1, 2; Yearbook 1, 4.

EILEEN DOUGHERTY
Leen March 29
"Who? Me?" . . . Junior Prom . . . Goes for tall men . . . Two-tone green DeSoto . . . At the Farrell's house . . . Intramurals 2, 3; Tom-Tom Typist 2, 3, 4; Senior Girls' Chorus 4.

PATRICIA DOUGLAS
Pat January 10
"Well-l-l-l" . . . Virginia . . . Twin Maples . . . Mr. Wentworth's secretary . . . Future receptionist . . . Softball Manager 1; Senior Girls' Chorus 4; Tom-Tom Typist 2, 3, 4.

MARY E. ELLIS
Beth Skidmore April 9
"About those college boards" . . . Tutorial sessions . . . Summer abroad . . . "Temptation" . . . From Nashville to Norway . . . In the Guidance Office . . . "Maybelle" . . .
Ninth Notes 1; Intramurals 1; Tom-Tom 2, 3; Junior Classical League 2, 3; History Seminar 3; Fair of Friendship 3; Art Series 2; Mixed Chorus 4; Senior Girls' Chorus 4; Select Chorus 4; Yearbook 4; Student Exchange Committee 3, 4.

RODNEY H. DUANE
Marquette Bentley April 26
"I've had it!" . . . Under the car . . . Passing driver's license test . . . "Air Force, here I come." . . .
Intramurals 1, 2, 3.

ASTRID EIK
Astrid April 10
"Does it always rain here?" . . . What are you knitting next? . . . Always bothered by "flews" on her nose . . . Quiet . . . Memories of the trip to America . . . "So this is apple pie" . . . Mixed Chorus 4.

BEVERLY EMMONS
Bev December 12
Jacob's Pillow . . . "Blood Wedding" . . . Fun in Maine . . . Opera at 3:00 A.M. . . . Great dancer . . .
Dramatics 1, 2, 3, 4; Modern Dance 3, 4. Sarah Lawrence

ELAINE FARRELL
Elaine February 8
"How would I look as a blond?" . . . Swimming pool . . . Makes most of her clothes . . . Wants to be a model . . . Import from Medford . . .
Senior Girls' Chorus 4; Yearbook 4.

ERNEST R. FIORELLI
Dicky Tech Inst May 14
Gym classes . . . "Do you want to buy my car?" . . . Curly hair . . . "Where's he work?" . . . Over at Bob's house . . . "Patty who?" . . .

CHARLES K. FITTS
Kim March 29
"Never say die." . . . School vacations . . . There goes that jeep again . . . Sitting on detour signs . . . Future botanist . . .
Science Club 4; Fencing 3.

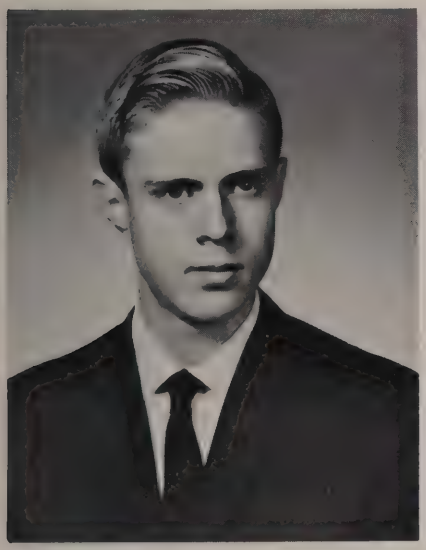

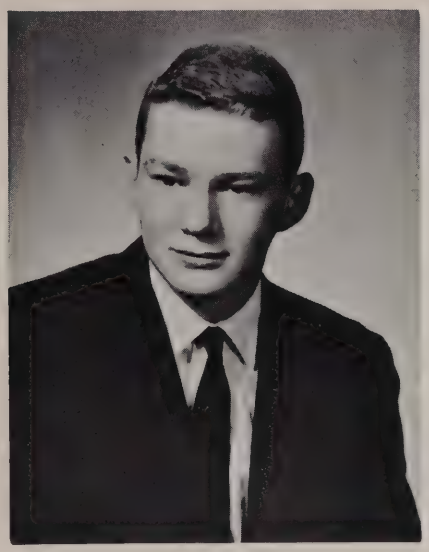

CRAIG FOLEY
Fuzz Kenyon February 17
"Smile." . . . Mr. Arnold's physics class . . . That Norwegian rock between two trees . . . Close the window, please . . . Harvard Square . . . Doc Foley . . . Talks to parking meters . . .
Debating Club 4; Yearbook 4; Intramurals 1, 2, 3; Variety Show 2, 3, 4; History Seminar 3, 4; Tom-Tom 1, 2; Biology Club 2; Dramatics 1, 2.

GERARD FOURNIER
Gerry NE December 5
"What's for lunch?" . . . Skin diving . . . That long ride every morning . . . How's the Valiant? . . . Backyarditis.
Rocket Club 1; Debating Club 1; Intramurals 1, 2, 3; Biology Club 2; Student Lounge Committee 3, 4.

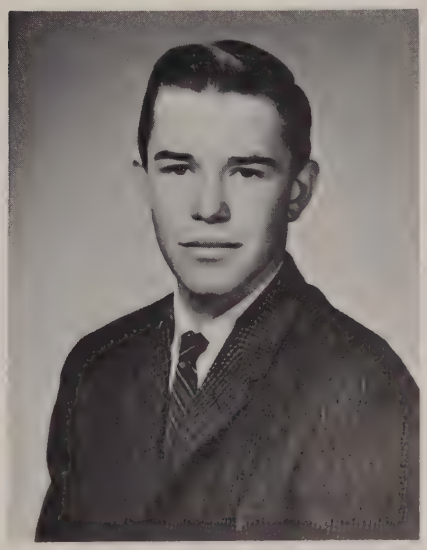

DAVID F. GARRISON
Dave Amherst April 22
"Take it easy." . . . Return to Austria . . . Speech for P.T.S.A. . . . Hardy, anyone? . . .
Student Council 2, President 3, Vice-President 4; Student Exchange Committee 1, Treasurer 2, 3; Soccer 1, 2, 3, 4; Basketball 1, 2, 3, 4; Baseball 2; Forum Club 1, 2.

ROGER W. GAY
Red WS of Nursing February 3
"Gee, the time is going fast" . . . In the library . . . Mr. Zabierek's classes . . . Hospital work . . .
Select Chorus 4; Mixed Chorus 4.

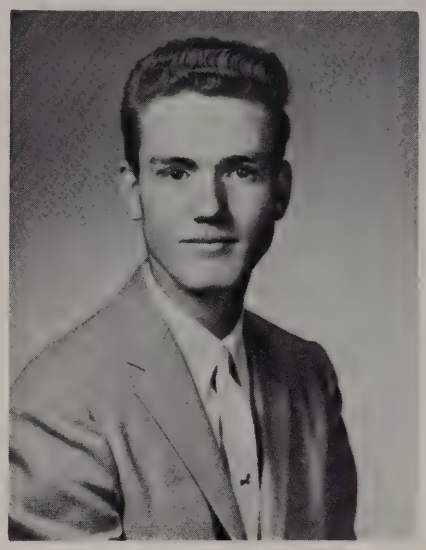

JUDITH A. GODDARD
Judy June 8
"Yea, Reading." . . . Baby picture in her wallet . . . Talking to Martha in homeroom . . . Loves silver jewelry . . . "You know, don't you?" . . .
Tom-Tom 4; Senior Girls' Chorus 4; Yearbook 4; Spanish Club 3; Future Teachers of America Club 3; Hi-lites 1, 2, News-editor 3.

CAROLE A. GORDON
Carole Greenfield Jr April 27
"Yea, I love you too." . . . Oh, those rollercoasters . . . Girl with the perky smile . . . "My hair isn't combed." . . .
Intramurals 1, 2; French Club 2; Modern Dancing 3; Senior Girls' Chorus 4; Yearbook 4; Art Series 4; Senior Dance Committee 4; Junior Prom Committee 3.

DORIS J. GRASON Lake Forest
Dor-Dor March 20
"You're full of baloney." . . . My 16th birthday . . . Having a ball . . . Almost anywhere . . . Tutorials—Walt Whitman . . . "Say, Igor" . . . Get to work . . . I'm having a party . . . "I've read it" . . .
Student Council 4; Junior Prom Committee 3; Student Exchange Committee 4; Variety Show 3; Library Club 1, 2.

RICHARD P. GREGG
Rich UNH June 25
Cameras . . . Always in the middle of it . . . Physics . . . *One* hour of school a day!? . . . Pictures for the *Fence Viewer* . . .
Rifle Club 3; Yearbook 3, 4.

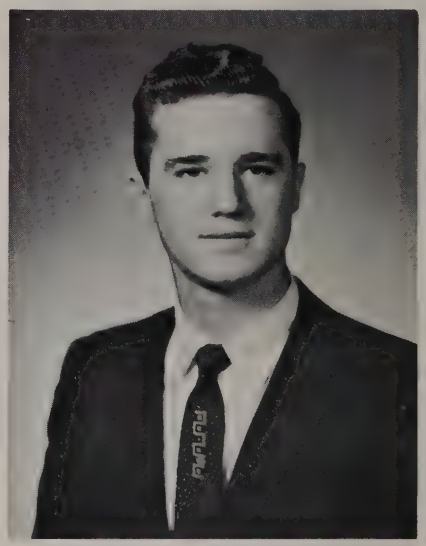

JEANNE M. GRIEVE
Jeanie Stenolnst July 8
Horseback riding . . . "Hey! Guess what!" . . . To be a secretary at Sylvania . . . Dancing, dancing . . .
Senior Girls' Chorus 4.

DOROTHY E. HASKELL
Dot U of Mass April 1
Horses, horses, horses . . . To be found "on a hoss," . . . Artistic . . . "Wowee!" . . . Completing the 50th mile on the Green Mountain Trail Ride . . . Mr. Leary's art classes . . .
Orchestra 1, 4; Field Hockey 1, 2; Yearbook 4; Art Series 2.

BARBARA J. HEIKKILA
Barbie Mt Holyoke January 24 Clark
"Hi." . . . "Who will help me with my physics?" . . . Lincoln-Sudbury Ladies' Club . . . Mr. Mitchell's U.S. History class . . . Wherever there are history books . . .
Intramurals 1, 2; Art Series 2; Dramatics 2; Modern Dance 3; History Seminar 3; Mixed Chorus 4; Senior Girls' Chorus 4; Orchestra 2.

CAROL HICKLER
Carol Bennington January 29
Broken arms . . . Two floors below Van Cliburn for a whole weekend . . . Laura . . . In the art room . . . Sign collection . . . Artistic ability . . .
Stage Design 2, 3, 4; Dramatics 4; History Seminar 3; Forum Club 2; Art Series 2, 3; Fencing 3; Basketball 1, 2; Softball 1, 2; Tom-Tom 1, 2; Dyad 4; Senior Girls' Chorus 4; Mixed Chorus 4.

ROBERT HERLIHY
Bob April 9
"How should I know?" . . . Ninth grade math class . . . Library assistant . . . Very quiet . . .
Library Club 1, 2, 3, 4.

BARBARA L. HERTHEL
Barbie May 25
"Cha, cha, cha" . . . Fort Devens? Where's that? . . . Home economics room . . . Weekends . . . Mr. Cooper's English classes . . .
Senior Girls' Chorus 4; Senior Dance Committee 4; Junior Prom Committee 3.

JUDITH E. HOAR
Judy December 15
"Good heavens!" . . . Junior College in Colorado . . . Taking class trips with Mrs. Barton . . . Mr. Sullivan's speech classes . . .
Baking Club 1, 2; Mixed Chorus 4; Sports' Club 1; Sewing Club 1; Junior Classical League 2, 3; Senior Girls' Chorus 4.

ANDREA HOYLE
Andrea U of Chi August 13
"Another play by O'Neill?" . . . Last summer . . . College bound . . . Mrs. Kemp's English classes . . . Grand vocabulaire . . . Almost anywhere . . .
French Club 1, 2; Dramatics 1; Art Series 2; Tom-Tom 2, 3; English Seminar 3.

KAREN F. JOKISAARI
Joki U of Mass, N June 1
"Honest?" . . . Ever been to Maynard? . . . Loves to argue . . . Sports are the greatest . . . One of the four "seconds" . . . "Mon chien" . . .
Field Hockey 1, 2, 3, 4; Basketball 1, 2, 3, 4; Softball 1, 2, 3, 4; Senior Girls' Chorus 4; Mixed Chorus 4; Select Chorus 4.

MARCIA L. JONES
Ma July 4
Always willing to help . . . "Come on." . . . Name, address, and telephone number? . . . Waitress at Farley's . . . To become a hairdresser . . .
Junior Red Cross 3; Intramurals 1, 3; Senior Girls' Chorus 4.

PAULA R. LADD
Paula August 31
"Live it up!" . . . Weekend at U. Mass. . . . Marshall's Apothecary . . . Cheerful smile . . . Crane's Beach . . . Black Rambler . . .
Intramurals 1, 2, 3; Softball Manager 2; Field Hockey Manager 2; Art Club 2, 3; Home Economics Club 1; Mixed Chorus 2, 4; Senior Girls' Chorus 4; Junior Prom Committee 3; Senior Dance Committee 4; Yearbook 4.

ELIZABETH E. LENNON
Betsy Marietta February 27
"Let's have a party!" . . . New Hampshire weekends . . . "Anyone for a soda?" . . . Lively . . . Tufts Mountain Club . . . H_2O_2 . . . Out for a good time . . . Those censored gossip columns . . .
Tom-Tom 1, 2, 3, 4; Mixed Chorus 1, 2; Senior Girls' Chorus 4; Debating Club 4; Biology Club 2; Junior Prom Committee 3; Yearbook 4; Variety Show 3, 4; Student Exchange Committee 2; Cheerleading 4.

ELIZABETH C. LETTERI
Liz September 24
"I guess" . . . Junior Prom . . . English class with Mr. Cooper . . . Likes sports . . . Keeps company with a Mouse . . . "Who will buy my violets?" . . .
Field Hockey 1, 2, 3; Softball 2; Stamp Club 1; Intramurals 2.

GEORGE F. LETTERI
Boots May 30
"Wake up, George!" . . . Early morning posy purchaser . . . Letteri's Sudbury Flower Shoppe . . . Sensational soccer halfback . . . "Please, Mr. Sullivan." . . .
Soccer 1, 4.

EDWARD P. LINCOLN
Ed February 13
"Maybe." . . . Loves to doodle . . . Artistic—looking ahead to design school . . . Avid skier . . . Music fan
Orchestra 1; Navigation Club 2; Industrial Arts Club 2, 3.

PAUL LIND
Lindy Miss South February 18
Mr. Thurston's chemistry classes . . . Maynard Rod and Gun Club . . . Promising Marine Biologist . . . Chief movie projectionist . . .
Biology Club 2; Rocket Club 1; Science Club 2.

LINDA L. LOCKE
Shortie April 5
"That'll be the day." . . . Christmas Engagement . . . Home Economics award winner . . . Passing driving test
Junior Red Cross 2.

CLYDE B. LONG III
Russ U of Mass December 1
"Good grief!" . . . Water Buffalo speech . . . Meandering . . . Good natured red-head . . . #11522-Al Capone mug file . . .
Basketball Manager 2; Intramurals 2, 3, 4; Datebook Staff 4; Yearbook Staff 4.

DAVID E. MacDONALD
Dave December 3
"Rough life." . . . Decorating for the Junior Prom . . . Member of the soccer champs . . . Owner of THE Ford
Basketball 1, 2; Soccer 2, 3, 4; Class President 1; Mixed Chorus 4; Select Chorus 4.

CHERYL A. MARCOUX
Cherie Nasson October 26
"Like my new hair style?" . . . All English classes . . . "Some day I'll write something that *everyone* will want to read!" . . .
Tom-Tom 3, 4; Senior Girls' Chorus 4.

HEATHER W. MARQUIS
Heath UofNH December 13
"Guess what!" . . . English department's secretary . . . Loves licorice . . . Secret ambition: to be a true blonde . . . Athletic . . . "Chevys are better than Comets." . . .
Field Hockey 1, 2, 3, Co-Captain 4; Basketball 1,2, 3, Captain 4; Softball 1, 2, 3, 4; Student Council 1; Class Secretary 2, 3, 4; Intramurals 1, 2, 3; Senior Girls' Chorus 4; Mixed Chorus 4; Variety Show 3, 4; Tom-Tom 3, 4; Yearbook 4.

WENCHE MATHIESSEN
Mattis May 30
Trips to Ohio . . . "Be good." . . . "Oh, that boat trip!" . . . Greenwich Village . . . Artistic—planning on art school . . .
Fencing 4.

SUSAN A. MAYO
Sue July 26
Miss Tutuny's secretary . . . "Ya know!" . . . Small vanilla coke . . . Cheerleading tournament . . . At the Pizza House . . .
Cheerleading 1, 2; Tom-Tom Typist 4.

RICHARD McELWAIN
Richie March 27
Watch out for that Mercury . . . Now you see him, now you don't . . . Lincoln on weekends . . . Reads, reads, reads . . .
Basketball 1; Soccer 1.

JOYCE A. McMENIMAN
Joy April 11
"That's life." . . . Oh, what natural curls! . . . "Hey, Joyce, how about switching clothes today?" . . . Airline hostess . . . Miss Jeppesen's English classes . . . Northboro . . .
Yearbook 1, 4; Newspaper 1, 2; Latin Club 2; Intramurals 2; Junior Prom Committee 3; Senior Girls' Chorus 4.

GEORGE E. McMURTRY
Geo UofMe October 2
Good at math . . . Sharp dresser . . . Barber shop quartet . . . Junior Miss . . . Intramurals 1, 2, 3; Basketball Manager 3; Junior Prom Committee 3; Biology Club 2; Mixed Chorus 2, 3, 4; Select Chorus 4; Boys' Chorus 4; Senior Prom Committee 4; Senior Musical 3.

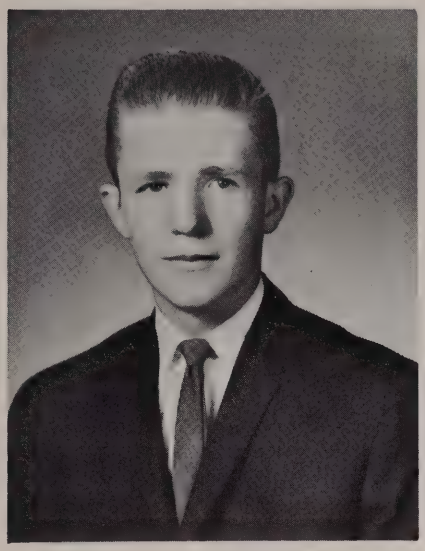

JAMES D. MONTGOMERY
Jim April 11
"That's it." . . . Years at Fort Knox . . . Working on his car . . . How are the heights? . . . Fire a rocket to the moon . . . Mechanically minded . . . Football 1, 2, 3; Basketball 1, 2, 3, 4; Baseball 1, 2; Flying Club 3.

ROBERTA MONTGOMERY
Bobbie January 15
"My Old Kentucky Home." . . . To be a nurse . . . On the army post . . . Summer of 1958 . . .
Glee Club 1; T.A.H.O. 1, 2; Gym Show 3; Yearbook 4.

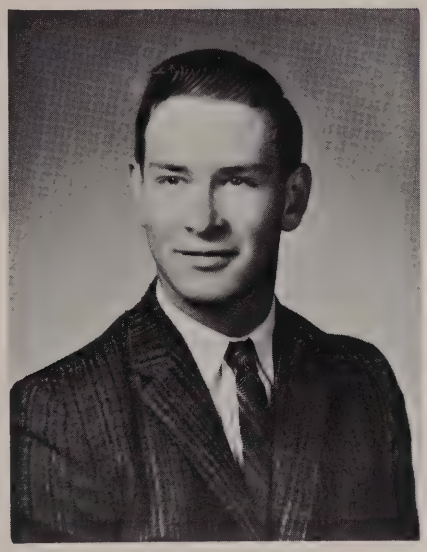

GEORGE MOORE
Juney January 3
"Beautiful." . . . State Game Department . . . Junior year . . . Lincoln . . . Junior Prom Committee 3; Senior Dance Committee 4.

RICHARD I. MOORE
Rick Colgate March 31
Size 13 . . . Loves to talk . . . On the phone for hours . . . "Oh, to be a millionaire." . . . Roaring Comet . . . Playboy . . . "Let's have a party" . . . And the rest of the clan . . . "Anybody have his dues?" . . .
Soccer 1, 3; Class Treasurer 1, 2, 3; Basketball Manager 2, 3; Student Council 1; Favorite Things 3; Variety Show 3; Junior Prom Committee 3; Senior Dance Committee 4; Biology Club 2; Fair of Friendship 2, 3; Dyad 4.

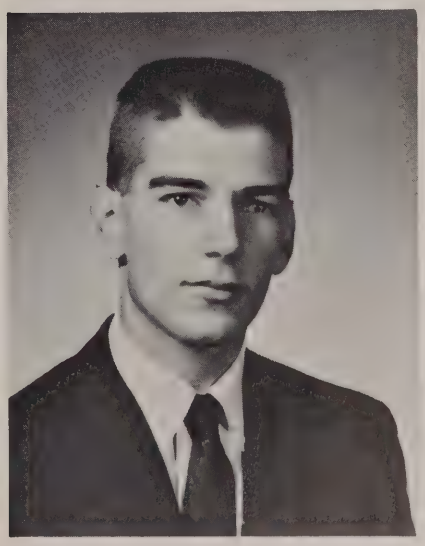

KENNETH E. MOREY
Ken April 13
"Hey, you've got it all wrong." . . . Air Force . . . Member of the champion soccer team . . . On the golf course . . . Meeting students through activities . . .
Basketball 1, 2, 3, 4; Soccer 4; Baseball 2, 3, 4.

DOUGLAS B. MORRISON
Doug U of Mass July 15
First day of high school . . . Under the hood of a car . . . Innocent smile
Intramurals 2, 3, 4; Shop Club 2; Soccer 1; Basketball 1.

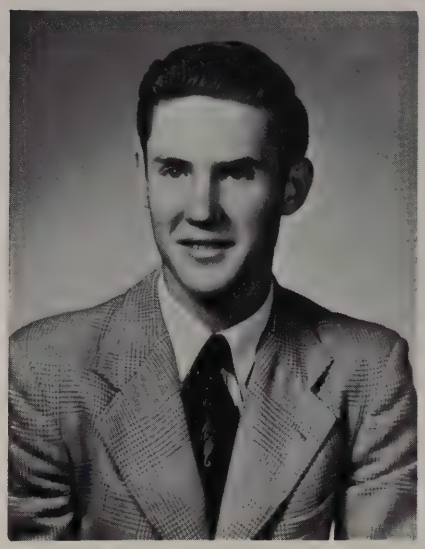

DAVID P. MORTE
Paul ~~Georgetown~~ May 6 BU
"Great!" . . . Wrestling in gym class . . . Astronomy . . . To become a doctor . . . Room 405 . . .
Soccer 1; History Seminar 3, 4; Intramurals 3, 4.

LINDA J. MOSES
Mose October 29
"You're kidding!" . . . Locker #34 . . . Four years of Latin . . . Yale . . . Foreign Service . . .
Mixed Chorus 2, 4; Senior Girls' Chorus 4; Select Chorus 4; Softball 1, 2, 3, 4; History Seminar 3; Debating Club 4; Intramurals 1, 2, 3, 4; Dyad 4; Latin Club 1, 2, 3; French Club 1, 2, 3; Student Exchange Committee 3; Junior Prom Committee 3; Junior Red Cross 3.

CHARLENE E. MOYNIHAN
Charlie Green Mt Jr May 8
"Honestly!" . . . P.J. Parties . . . "West Side Story" . . . "I wish I had straight hair." . . . Auntie . . .
Intramurals 1, 2; Basketball 1, 2, 3, 4; Field Hockey 1, 2, 3, 4; Softball 1; Student Exchange 2; Senior Girls' Chorus 4; Mixed Chorus 4; Yearbook 4; Tom-Tom 2, 3; Long Range Planning Committee 3, 4; Junior Prom Committee 3; Lincoln-Sudbury Ladies' Club 4.

CYNTHIA A. NATOLI
Cyndy Elmira February 24
"Neatsie." . . . "Let's go team!!" . . . T.M.C. . . . Mr. Heys' English classes . . . Coat, scarf, and mittens . . . Terrific dancer . . .
Tom-Tom 1, 2, Co-Editor 3, 4; Ninth Notes 1; Dyad 4; Forum Club 1, 2; Junior Prom Committee 3; Student Exchange Committee 2, 3; Field Hockey 3, 4; Cheerleading 3, 4; Chorus 1, 2, 4; Octet 4; Variety Show 3, 4; Senior Girls' Chorus 4.

THORILD NILSEN
Tory March 9
"My word!!" . . . Friendly Americans . . . Outstanding artist . . . Rifle Club . . . Foreign relationships . . . Snowstorm—no school . . .
Mixed Chorus 4.

ROBERT E. NIMS, JR.
Bob NE August 1
"That's life!" . . . Airport control tower technician . . . Sudbury Radio Club . . .
Soccer 1; Basketball 1, 2, 4; Career Conference Committee 1, 2; Intramurals 2; Junior Prom Committee 3; Boys' Chorus 3; Class President 4; Debating Club 4; Dramatics 4.

MARTHA NORTON
Martha Johns Hopkins July 14
The Organization Woman . . . "Oh, I was at Symphony." . . . c/o Johns Hopkins, Baltimore . . . "Has anybody seen R. G.?" . . .
Orchestra 1, 2, 3, 4; Student Council 2, Vice-President 3; P.T.S.A. Student Vice-President 3, 4; Dramatics 3, 4; Junior Prom Chairman 3; Dyad, Co-Editor 4; Lincoln-Sudbury Ladies Club, President 4.

SUSAN PLUMLEY
Sue November 30
"But I forgot what it was." . . . Mr. Galvin's math classes . . . Standing on the corner . . . Softball pitcher . . . Thirteen children?! . . . 9 x 3—Dickens' novels? . . .
Field Hockey 1, 4; Basketball 1; Junior Classical League 2, 3; Junior Prom Committee 3; Senior Dance Committee 4; Tom-Tom 4.

PETER OLSON
Pete Col S of Mines November 5
"What's new?" . . . Summer vacations . . . Hunting . . . Passing a physics exam . . . To be rich.

JOAN M. PIRRELLO
Joni U of Ch. March 22
U. S. History . . . A summer in a gypsy camp . . . "Have you got your questionnaire?" . . . In the library . . . Good actress . . .
History Seminar 4; Dramatics 2, 3, 4; Yearbook 4; Career Conference Committee 4; English Seminar 3; Intramurals 2, 3; Tom-Tom 2; Executive Council 2; Student Council 1; Field Hockey 1.

DIANE L. POWERS
Diane Wheelock April 14
"Why not?" . . . "Lullaby of Broadway" . . . Mr. Heys' English classes . . . On the hockey field . . .
Student Council 1; Forum Club 1, 2; History Seminar 3; Glee Club 1; Class Vice-President 2; Senior Girls' Chorus 4; Varsity Field Hockey 1, 2, 3, 4; Varsity Basketball 1, 2, 4; Junior Red Cross 2, President 4; Student Exchange Committee 2, 3; Executive Committee 3; Variety Show 3; "Favorite Things" 3; Dance Committee 1, 2, 3, 4; Junior Prom Committee 3.

PAMELA L. RICH
Pam Colby Jr. July 31
Natural Blonde . . . Vermont Academy . . . "Oh, how gross!!" . . . Good voice . . . Poohsie's house . . . Attractive clothes . . .
Senior Girls' Chorus 4; Field Hockey 4; Latin Club 2; Intramurals 2, 3; Girls' Chorus 2; Mixed 2, 4; Select Chorus 4; Octet 4.

JAMES A. POWERS, JR.
Jim Lake Forest May 1
"That's using his head." . . . Premiere of "Blood Wedding" . . . Command a sailing vessel around the Pacific Islands . . . Sudbury Shopper . . .
Student Exchange Committee 3; Dramatics 3; Mixed Chorus 4; Select Chorus 4; Boys' Octet 4; Student Lounge Chairman 4.

THOMAS E. RICHTER
Tom NE June 28
"How about that?" . . . Back in the old country . . . To own a fast little car . . . Solid center forward . . . Competent American Problems student . . .
Intramurals 2, 3; Soccer 3, 4.

JOHN RAEKE
Johnny NE May 8
Can't be found . . . Motorbike . . . Always seen with George . . . Restrictive dress code . . .
Navigation Club 3.

KEITH ROCKAFELLOW
Rocky November 25
Junior Prom . . . "Resolved that Richard Nixon . . ." . . . Do, Re, Mi . . . Homme fatal . . .
Football 1; Senior Boys' Chorus 4; Select Chorus 4; Mixed Chorus 4.

JACQUELINE A. ROSE
Jackie May 21
"Me, too!" . . . To go to Louisiana . . . Mr. Zabierek's history class . . . Beautiful brown eyes . . . Considerate of others . . . Library . . .
Library Club 3, 4; Senior Girls' Chorus 4; Junior Prom Committee 3; Senior Dance Committee 4; Yearbook 4.

ROBERT G. ROW
Bob January 5
Queen's escort . . . Can you prove the binomial theorem? . . . The day I trapped a mink . . . Driving the 103 and the L-I-Z-Z . . . Ice hockey player
Intramurals 1, 3; Yearbook 4.

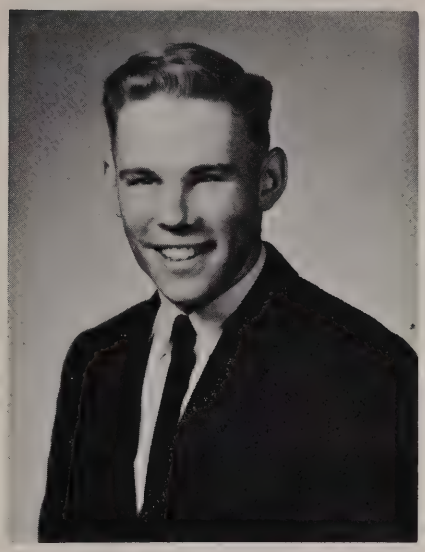

BONNIE SAWYER
Bon U of NH November 8
"How about that!" . . . Graduation . . . Mr. Mitchell's classes . . . In the saddle . . .
Basketball 2; Dramatics 2; Mixed Chorus 4; Senior Girls' Chorus 4.

WILLIAM SCHULE
Bill S Coast Aero Tech April 5
"How much?" . . . In my cellar . . . Wrestling in gym class . . . Seen carrying the *Power Elite* . . .
Football 1; Basketball 1; Baseball 1.

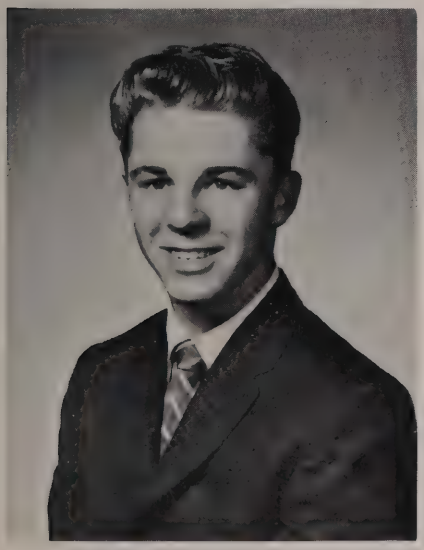

PRISCILLA W. SCOTT
Bunny Elmira August 13
Talk, talk . . . All day long on the telephone . . . "Oh, crunch!" . . . Letters from Cornell . . . "Hi, ya—"
Art Club 1; Chorus 1; Latin Club 1; Prom Committee 3; Senior Girls' Chorus 4; Dyad 4; Lincoln-Sudbury Ladies' Club 4.

DAVID O. SMITH
Dave UNH October 24
"Yooou know it!" . . . Skiing anyone? . . . Mr. Sullivan's English classes . . . Hit that puck . . . Hotel and resort manager . . . Meeting Mr. Marshall
Intramurals 2, 3; Science Club 3; Soccer 2; Dance Committee 3, 4; Dyad 4.

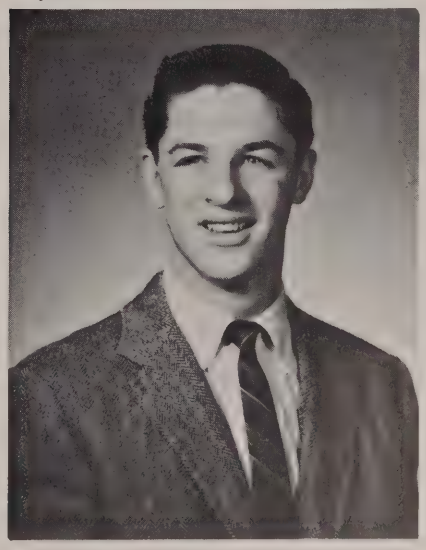

GERALD R. SPILLER
Jerry October 12
"Hi, doll!" . . . Future fire chief . . . Capable clerk . . . Partial to songbirds . . . Air Force bound . . .

SUSAN STONE
Sue Vesper George October 19
"Oh, joy!" . . . Design greeting cards . . . Totem Pole . . . Rewarding art classes . . . On the telephone with the vice-president . . . "That's just peachy!" . . .
Co-Editor Tom-Tom 4; Dance Committee 4; Dyad 4.

ANNE STUNTZ
Anne Brandeis March 4
"Oh, curses!" . . . Mr. Heys' lectures . . . A sensitive poetess . . . In front of a work of modern art . . . Math contests . . . "I ain't strong on greens." . . .
History Seminar 3; Student Council 4; Dramatics 4; Stage Design 4; Mixed Chorus 4.

BARBARA A. SWANSON
Barbara Winthrop July 30
"Oh, no!" . . . Junior Prom queen . . . To become a teacher . . . Full of laughter . . .
Intramurals 1; Girls' Chorus 2; Art Series 2; Prom Committee 3; Dance Committee 4; Dyad 4; Junior Classical League 2, 3.

BETTY TAFFE
Betty Fram State September 4
Elementary school teacher . . . Quiet . . . A well-experienced homemaker
Baking Club 1, 2; Sewing Club 1, 2, 3; Chorus 1, 2; Senior Girls' Chorus 4; Knitting Club 2; Art Series 2; Tom-Tom 4; Kaleidoscope 4.

JONATHAN C. TUCKER I
Johnnie August 19
Trip to New York . . . "It's not that bad. At least it has wheels!" . . . The laughter he brings forth . . .
Soccer 2, 4; Basketball 4; Baseball 1, 2, 3; Dramatics 4; Intramurals 1, 2, 3, 4; Mixed Chorus 2, 3.

BARBARA L. TURK
Bobbi Mass C of Art August 27
"What's your problem?" . . . Spring Dance . . . Dress designer . . . Racing car . . . On the phone . . . Cheerleading . . .
Chorus 1, 2; Senior Girls' Chorus 4; Select Chorus 4; Track 1; Choralettes 2, Red Cross Club 1; Dramatics 1, 2; Student Council 1; Cheerleading 1, 3; Tom-Tom 4; Dyad 4; National Honor Society 1, 2; Intramurals 2.

SHEILA J. VAN WART
Tinkerbell January 25
"Witch!" . . . Nurse Van Wart . . . Emerson Hospital Day . . . Lively personality . . . "Hi, ya!" . . . Always ready to go . . . Mr. Zabierek's Silent Night Class . . .

SANDRA L. VARNEY
Sandy January 17
Carousel Theatre . . . Mr. Wentworth's Music Appreciation classes . . . To be a writer . . . In the Little Theatre . . . "Hey, Cooper!" . . .
Dramatics 1, 2, 3, 4; Senior Girls' Chorus 4; Select Chorus 4; Mixed Chorus 4; Prom Committee 3; Dyad 4; Variety Show 1, 3.

JOANNE M. VELARDI
Jo May 7
"Watch out for that lamp post!" . . . Private secretary . . . "Can I have a toast?" . . . Around any refrigerator . . . Always singing . . .
Senior Girls' Chorus 4; Field Hockey Manager 4.

STEPHEN E. VERCOLLONE
Steve BC December 11
"Cha-cha-cha!" . . . Mr. Bowdoin's World Civilization classes . . . College . . . Cellar full of signs . . . Charleston . . . Gentle halfback? . . . Female admirers . . . "By the river 'neath the shady tree." . . .
Intramurals 1, 2, 3; Biology Club 2; Soccer 2, 3, 4; Senior Musical 3; Fair of Friendship 3; Variety Show 3; Class Treasurer 4.

CAROLE R. WAITE
Carole BU February 11
"Isn't that a riot?" . . . Archeologist . . . Mr. Mitchell's classes . . . In the library . . . Pretty long hair . . .
Latin Club 1; Biology Club 2; Prom Committee 3; History Seminar 3, 4; Fencing Club 3; Senior Girls' Chorus 4; Dyad 4.

RICHARD H. WALKER III
Dick BU July 20
"What is it?" . . . Wayside Inn . . . College . . . Like plums? . . .
Baseball 1, 2, 4; Intramurals 2, 3; Tom-Tom 4; Boys' Octet 4; R-Club 1; Swimming 1; Volleyball 1.

WENDY L. WALKER
Oliver Westbrook Jr January 12
"Crunch" . . . Junior year . . . "Fasten your seatbelts, please." . . . Mr. Mitchell's classes . . . Wherever there is fun . . . Hawaii on five hundred dollars . . .
Field Hockey 1, 2, 3; Softball 1; Senior Girls' Chorus 4; Mixed Chorus 4; Select Chorus 4; Prom Committee 3; Dance Committee 4; Junior Red Cross 2, 3; Senior Musical 3; Variety Show 3; Career Conference Committee 4; Student Council 2; Fair of Friendship 2, 3; Latin Club 2.

JEAN WARREN
Jeannie Green Mt Jr. May 8
"Is there anything anybody doesn't want to eat?" . . . Ladies' Club . . . Green Mountain College . . . Beautiful hair . . . Foreign relations . . . Music, music, music . . . Squirrel Island . . .
Basketball 1; Orchestra 1, 2, 4; Select Chorus 4; Mixed Chorus 4; Girls' Octet 4; Softball Manager 2; Ski Club 4; Intramurals 1, 2, 3; Prom Committee 3; Variety Show 3; Senior Musical 3; Lincoln-Sudbury Ladies' Club 4.

ELAINE WHITE
Mouse August 4
"That's for sure." . . . Good things come in small packages . . . Marlboro . . . Hairdresser . . . Mr. Leary's secretary . . .
Senior Girls' Chorus 4; Long Range Planning Committee 4; Tom-Tom 3, 4.

MARGARET J. WHITE
Meg Fram State December 28
"I don't know." . . . Castle . . . Teach . . . At the bakery . . . "What's new?" . . . To be a good-will ambassador abroad . . .
Senior Girls' Chorus 4; Mixed Chorus 4; Junior Red Cross 3; Modern Dance 3; Intramurals 2, 3; Prom Committee 3; Tigerama Committee 2; Biology 2; Legislature 2; Class Committee 2.

LINDA R. WOODS
Linda U of Me December 20
Math contests . . . Wants to meet Mr. Mitchell's grandmother . . . In the guidance office . . . College . . . Math major . . .
Dyad 4; Senior Girls' Chorus 4; Fencing Club 2; Prom Committee 3; Forum Club 2; Math Club 3.

SANDRA S. YETTON
Sand Wilfret Acad August 6
"A stitch in time saves nine." . . . Dress designer . . . At home . . . Cooking Club 1, 2, 3, 4; Sewing Club 1, 2, 3, 4; Dramatics 3.

VINCENT ZANIBONI, JR.
Vin March 8
"Oh, I can't believe it." . . . Mr. Thurston . . . To go to college . . . In my car . . . Sudbury Bowling Alleys Intramurals 1, 2, 3.

JAMES L. CLARK
Jimmy Wor. PolyTech January 29
"Are you fo' real?" . . . Math mid-year . . . "Take gas" . . . Engineering . . . Big T . . . Dan's . . . Don Bragg, II . . .
Student Council 1; Gymnastics 2; Track 3; Wrestling 3, 4; Cross-country 4; Gun Club 3, 4; Squash Club 4; House Committee 4; Dyad 4.

Martha
CHERIE
Sheila
PAULA M.
Don B
Judy
Rod
JOHN G
KATHY C.
SANDRA V
Joni
Linda M.
KAYE
PAULA
ANNE
STEVE
Ricky
Meg
Frank
Jim M.
Jackie R.
Ronnie C
Carole G
KAREN
Connie
Ruth D
Dick D
PENNY
WENDY
George M.
Linda L.

1ST. Grade Sudbury
Andrea
Liz
Doug
Carol
Bev
Roberta
Carole W.
Joanne B.
Sandy Y.
Pam
Linda W.
Beth
Joyce
Dave S.
Joanne V.
Eileen
Diane P.
Andrea
Sean W.
BARB A.
SUE S.
Shirley
PRES.
DAVE G.
BARBARA S.
Jim A.
Ronnie C.
DOUG M.

Copy Watchers

Tony Preps for Math Meet

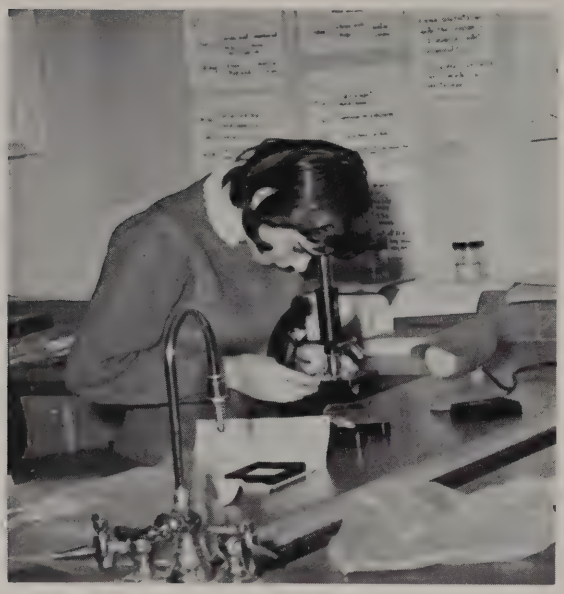

Biologist Mahan

C Block

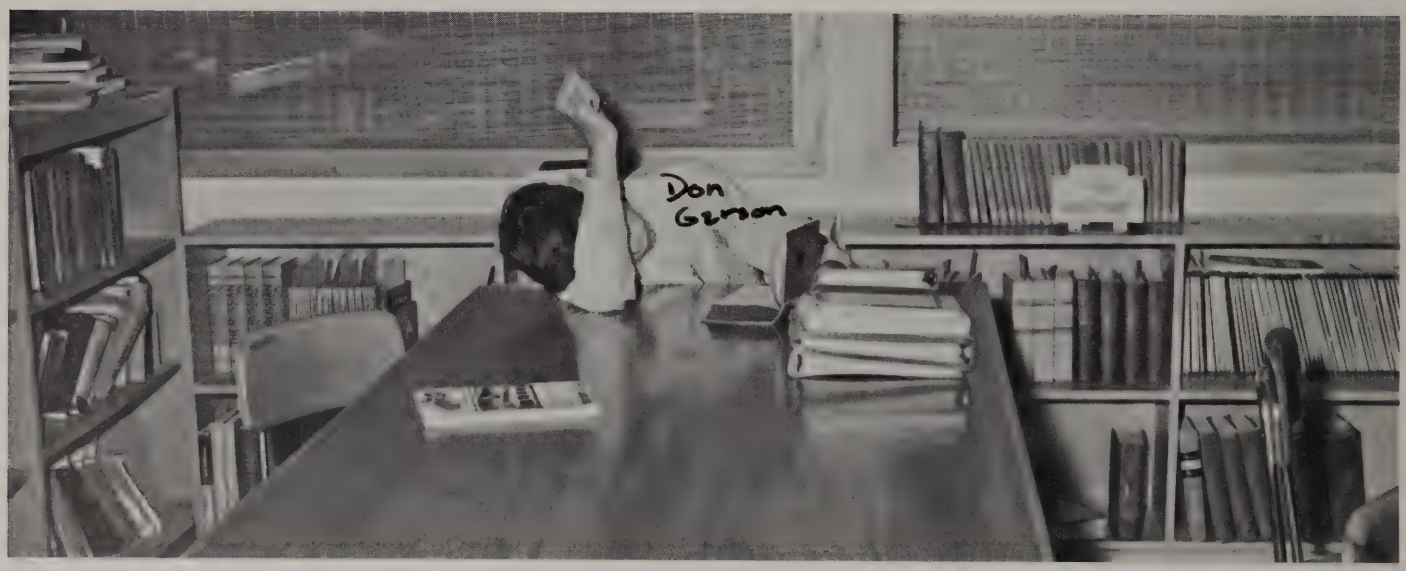

"Copperfield" in Comfort

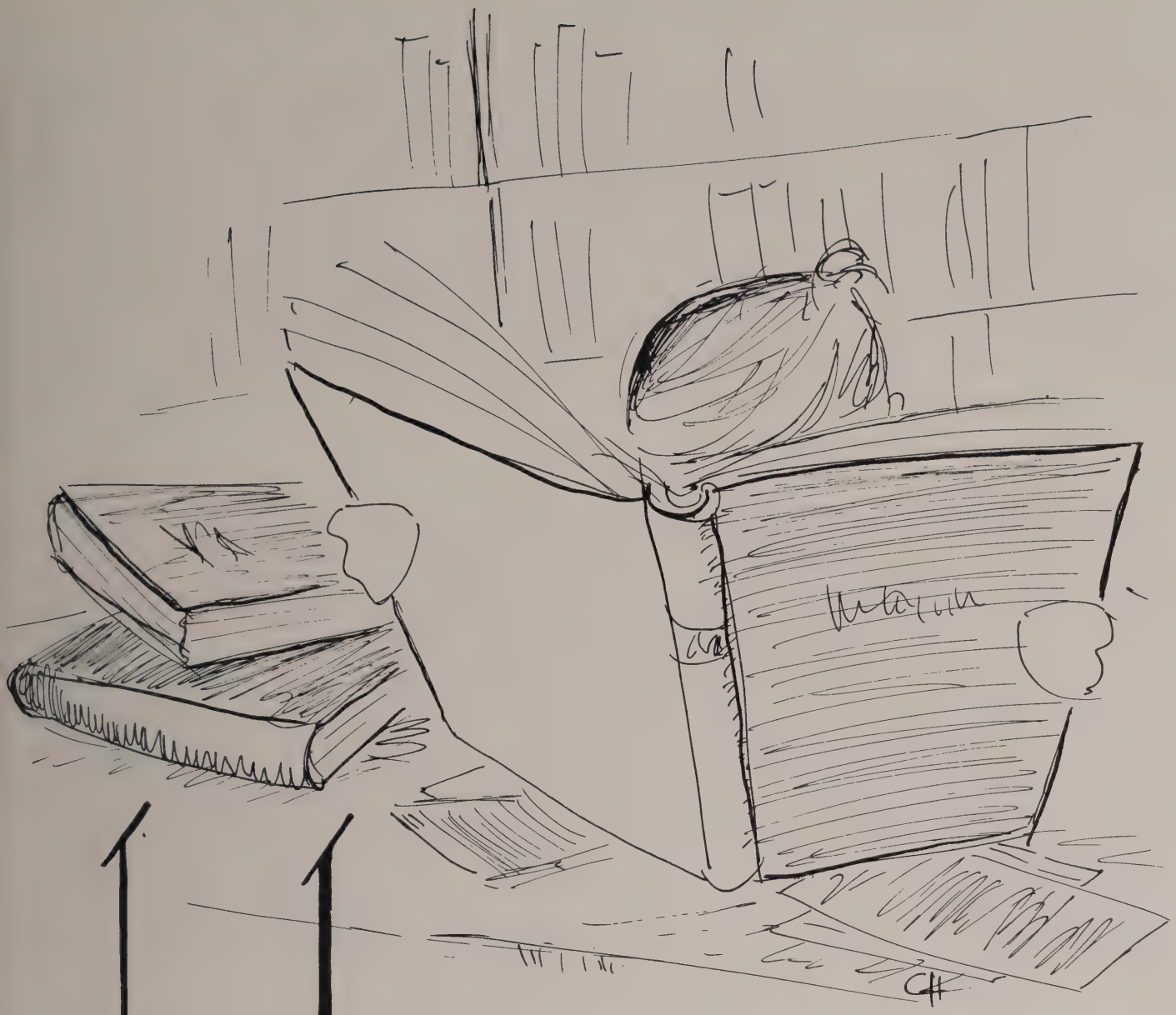

Underclassmen

THE JUNIOR CLASS

John Garrison
President

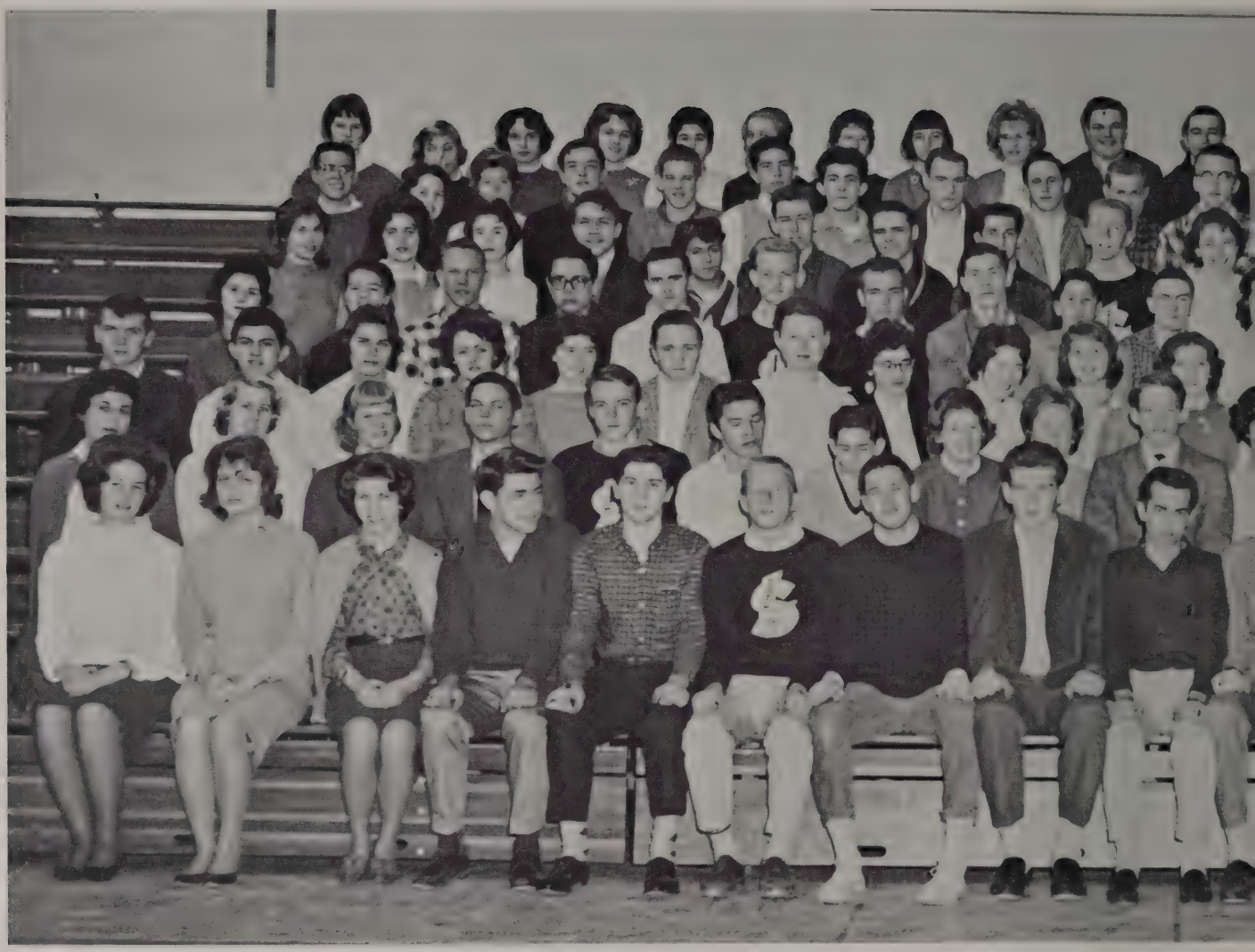

1st Row: M. Tribe, P. Parris, J. Crary, J. Breault, M. Ferolito, R. DeNormandie, R. Hendrick, D. Todd, W. Weld, D. Boyd, R. Abrahamson, F. Bradford, J. Cavicchio, C. Powers, L. Forbes, J. Spooner, R. Cutler, T. Sjostedt. *2nd Row:* Miss Kellaher, E. Sawtell, S. Goodwin, L. Anderson, C. Donaldson, A. Venier, S. Galofaro, M. Poole, M. Wilson, J. Garrison, M. Crowley, C. Freund, L. Phelps, L. Roehrig, N. Davis, S. Shuster, T. Curran, D. Krause, Miss Buxton. *3rd Row:* Mr. Middleton, F. Pirrello, M. Child, L. Livezey, M. Huff, C. Maxwell, J. O'Sullivan, J. Davis, M. Larzelere, N. Turk, B. Troisi, K. Mar, N. Neumann, J. Manzelli, J. McDonnell, J. Leahy, F. Iantosca, R. Clark, D. Fordham, Miss Jeppesen. *4th Row:* F. Gandolfo, M. Kilton, R. Meyer, J. Straiton, P. MacDonald, G. Lundberg, R. Place, H. Nelson, R.

Richard Hendrick
Vice-President

Frances Gandolfo
Secretary

Craig Donaldson
Treasurer

Russello, R. York, K. Saint, P. Hatfield, M. McCarthy, E. Druzba, F. Cibel, G. Ferguson, L. Varney, A. Cleveland, R. Phillips, Mr. Maccini. *5th Row:* L. McCarthy, P. Wright, C. Larzelere, B. Litte, P. Mosca, D. Morey, J. Livezey, R. Damico, P. Dougherty, J. MacMillan, M. MacArthur, P. Lukesh, W. Moulton, S. Clippinger, J. Burckett, W. Silva, J. Bockoven, E. Frye. *6th Row:* H. Cutler, V. Hendrick, A. Remmes, W. Cannon, T. Taylor, M. Jewett, J. Velardi, M. Farnum, J. Corcoran, F. Bautze, R. May, P. Mahoney, H. Lukas, N. Condit, P. Gray, S. Kennally, L. Seeckts, D. Morabito, J. Lawrence. *7th Row:* S. Hall, M. Deane, S. Bockoven, R. Keefe, J. Frost, C. Swanson, B. Warren, L. O'Hara, J. Morrison, C. Smith, G. Dunkle, R. Keough, D. McAndless, P. Devoll, J. Helms, B. Lithgow, R. Caras, R. MacFarland.

THE SOPHOMORE CLASS

Carol
Good luck
and have a good
summer!!! "Phil"

Peter Podgurski
President

Carol
Oh, here we go again –
To all the hocky moments
of Mod. European. Keep up
that hatin' – stay cool –
keep na pal. Best of luck

1st Row: K. Pardoe, M. Place, A. Morette, C. Mukerji, R. Panetta, J. Rego, E. Smith, C. Hull, S. Rogers, K. Humphreys, M. Arciero, R. Foley, S. Garrity, S. Dyson, T. Ryan, C. Smith, R. Scharfenberger, A. Rhodes, S. Jacobs, R. Horton, R. MacLean. *2nd Row:* Miss Gori, B. Thompson, T. Williams, R. Morris, G. Lupien, D. Tucker, C. Loesel, C. Norton, C. Barr, C. Filbin, P. Hoagland, B. Fultz, F. Venier, E. Raeke, F. Eisner, R. Stretton, L. Dickey, E. Graham, J. Arnold, R. Devlin. *3rd Row:* Miss Pearlstein, J. Henderson, L. Graham, D. Walker, C. Tullie, A. Tebo, P. Way, R. Swinconeck, H. Streeter, G. Cox, N. Davis, T. Jewett, R. Wolfe, N. Rosenbaum, T. White, D. Wasson, M. Howe, R. LaMotte, G. Stark, E. Osgood. *4th Row:* M. Moir, W. Coughlin, D. Messa, G. Donaldson, N. Patterson, C. Cutler, L. Lewis, J. Kile, D. Thurman, C. Jagger, J. Travers, L. Miller, K. Wilson, D. Chadsey, T. Finnerty, L. Dominico, K. Carroll, G. Richards, R. Spence, Mrs. Flanagan. *5th Row:* S. Coffin, E. Jen-

Charles Cutler
Vice-President

Christine Filbin
Secretary

Gordon Donaldson
Treasurer

kins, E. Kelley, M. Sperry, L. Chapin, C. Barnard, E. Douglas, W. Day, R. Doherty, V. Kramer, P. Herman, D. Pipher, C. Ebner, A. Dinwiddie, E. Mann, K. Stuntz, M. Tooker, J. Spooner, F. Dentino, Mr. Leonard. *6th Row:* C. Laverty, S. MacLeod, M. Kyriakos, M. Spaan, W. McClennen, C. Anderson, S. Mahan, J. Morris, C. Kerwin, J. Klee, S. Lawrence, C. Guy, J. Debye, B. Copp, D. Hawes, T. Murphy, S. Coleman, C. Ellms, L. King, P. Rhodes. *7th Row:* P. Cares, H. Cobb, P. Podgurski, S. Brown, P. Burns, B. Buckett, P. Bell, R. Arenstrup, D. Prentiss, V. Cameron, G. Rutherford, V. DeWallace, L. Avery, J. Hartmann, M. Malloy, L. Woodward, J. Monaghan, A. Bowles, R. Spinelli, B. Johnson. *8th Row:* S. Emmons, B. Copp, A. Carver, K. Borg, B. Adler, R. Hand, D. MacKenzie, D. Antonia, R. Albee, P. Nix, R. Napoli, R. Bergman, J. Hose, W. Baltrush, W. Meade, E. Miller, B. Mattsen, A. Rees, M. Lucas, Mr. Miskell.

THE FRESHMAN CLASS

George Chu
President

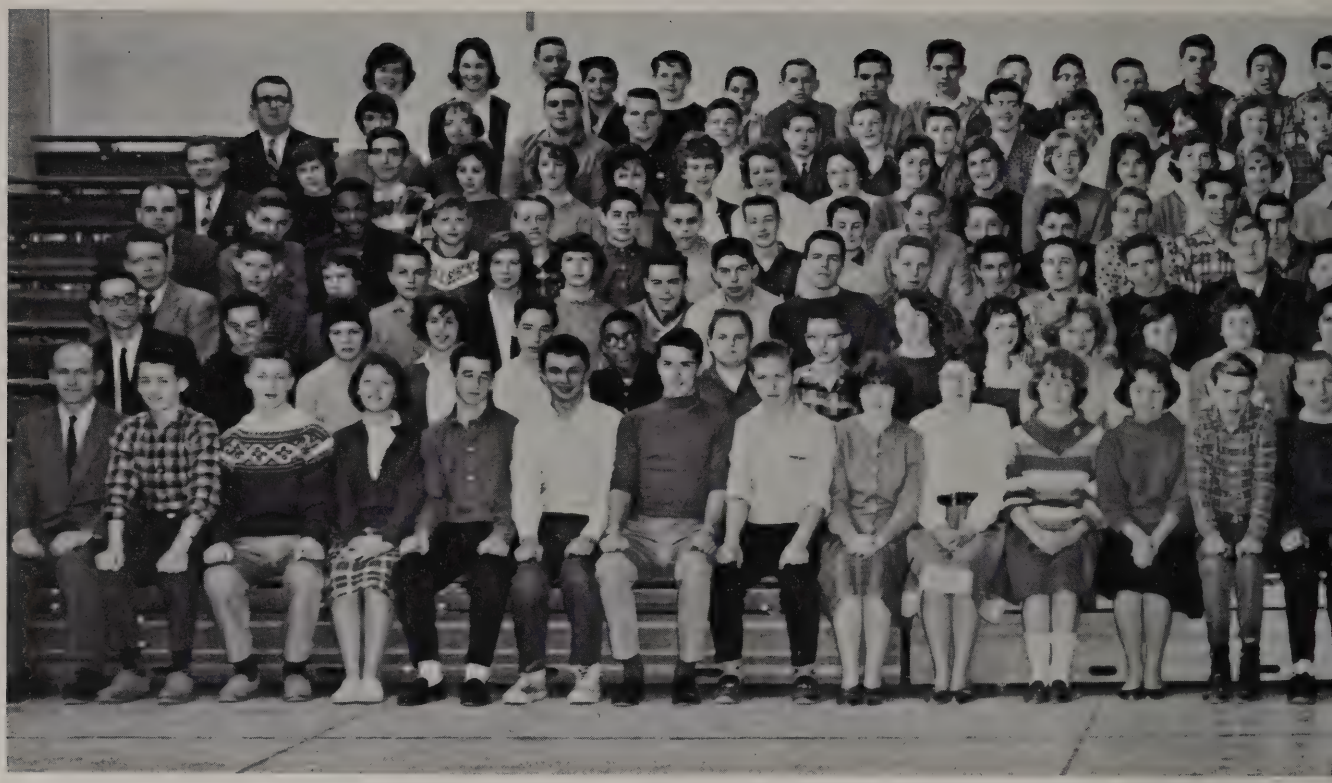

1st Row: Mr. Mason, L. Marshman, J. Anderson, V. Lyons, J. Algeo, D. Schultze, J. Austin, T. Brewer, M. Siegars, C. Scwartz, J. Spiller, J. Sullivan, M. Stone, K. Trussell, M. Tarbell, M. Sailer, J. Anderson, B. Fordham, J. Sawyer, C. Ruocco, P. Rich, S. Morris, M. Shea, J. Kirshner, D. Jones, E. MacLeod, P. MacRae. *2nd Row:* Mr. Flanagan, R. Haggerty, E. Johnson, J. Guethlen, F. Mundo, C. Lester, R. Baldwin, C. Stone, J. Buerger, J. Burns, M. Myers, D. Briggs, R. Caras, M. Brigandi, L. Alley, P. Black, E. Moyer, D. Anderson, R. Bisson, P. Bradley, W. Simmerman, J. Rogers, C. King, C. Lapsley, M. Katzenbach, K. Littlefield, H. Lee. *3rd Row:* Mr. Doon, R. Kahler, A. Hoyle, L. Rockafellow, L. Gedrim, P. Graham, J. Fry, L. McCarthy, R. Moulton, R. Nurczynski, R. Aveni, K. Barr, W. Aptt, D. Bowles, K. Moynihan. C. Barnaby, R. Bronson, S. Andrews, R. Bemis, R. Neumeier, P. Hathaway, B. Nolley, H. Scholz, J. Nesto, J. Hankey, N. Johnson, S. Lukesh, D. Martin. *4th Row:* Mr. McLaughlin, D. Carter, T. Cassidy, P. Hoagensen, H. Foley, B. Jozwicki, C. Ireland, P. Hoyt, T. Grieve, P. Hammar, R. Floridia, R. Plank, D. Garauano, L. Radford, J. Olivieri, S. Fowler, R. Hickler, M. Corcoran,

John Anderson
Vice-President

Joanna Child
Secretary

Alice DeNormandie
Treasurer

B. Graham, S. Foster, J. Floyd, J. Pirrello, J. Sampson, J. Frye, S. Sicard, D. Putney, C. Rose, J. Lehr. *5th Row:* Mr. Johnson, S. MacFarland, H. James, S. Carey, S. Cavanaugh, L. Mullins, S. Fedock, B. Chipman, L. Corrigan, J. Flynn, C. Davis, M. Davis, N. Allen, N. Adams, P. Anderson, J. Bennett, F. Beattie, J. Blanchette, R. Bell, L. Sherman, R. Hamill, P. Moore, J. Rogers, K. Medowski, E. Worthington, M. McGann, C. Tonseth, M. Schmalz, J. Long. *6th Row:* Mr. Galvin, J. Huff, M. Ruocco, C. Gainer, R. Goddard, R. Forbes, W. Flint, C. Garrison, W. Bockoven, C. Harris, J. Child, A. DeNormandie, G. Dugan, C. Cutler, P. Chase, C. Cavicchio, J. Farrell, A. Corrigan, C. Casella, B. Haskell, E. Clark, C. Hall, P. Weld, S. Smith, M. Tonseth, M. Troisi, L. Trees, E. Taylor, D. Maxwell. *7th Row:* J. Lawson, C. Gallagher, R. Ferguson, P. Cavicchio, W. Davis, J. Fitzpatrick, S. Clark, H. D'Agostino, R. Doyon, T. Dix, R. Colish, J. Miranda, R. Chase, G. Chu, J. Sala, R. Yetton, D. Shay, R. Scogland, J. Yered, J. Wilfert, R. Jenkins, A. Powers, S. St. Croix, M. Sjostedt, N. Wohlrab, S. Vanaria, M. Hall, R. Bucci.

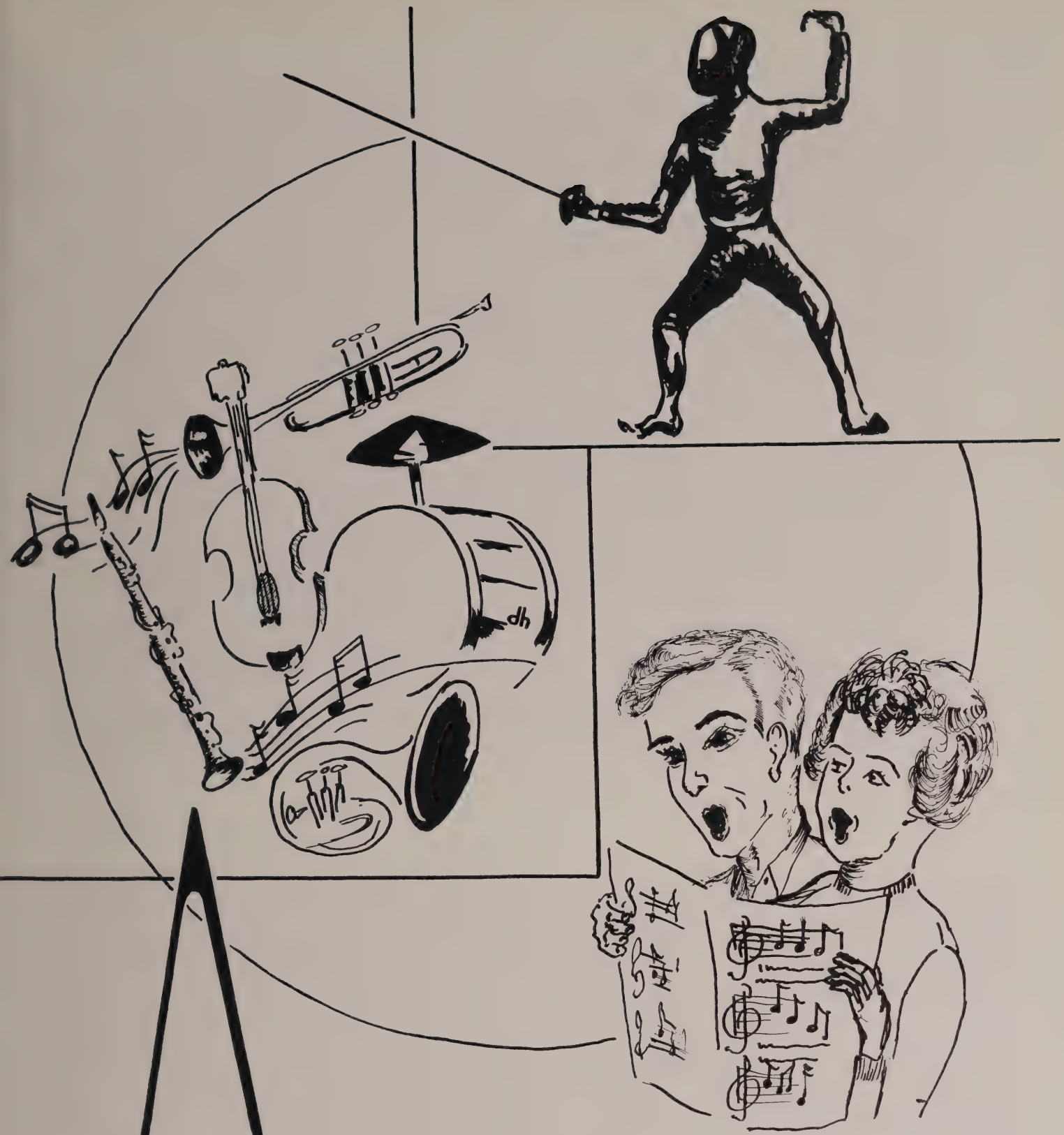

Activities

STUDENT EXCHANGE DINNER

Mrs. William Wilson With Regional's Exchange Students.

Mrs. Montgomery Wilson.

David Garrison.

Beth Ellis.

Regional's Norwegian Exchange Students: Thorild Nilsen, Astrid Eik, and Wenche Mathiessen with Mrs. Francis Bellizia and Mrs. Luther Child.

Dick Danosky

Doris Grason

Penny Child

STUDENT COUNCIL

Walter McClennen, *Treasurer;* Frank Bellizia, *President;* Martha Child, *Secretary;* David Garrison, *Vice-President.*

Frank Bellizia
President

Stellar Cont!
(cont. in next S.C. section)

Advisor Mr. Henry Zabierek. *Voting Members*—Frank Bellizia, David Garrison, Anne Stuntz, '61; Woodward Cannon, Martha Child, Mary Huff, '62; Bruce Johnson, Walter McClennen, Harold Streeter, '63; Cynthia Davis, Janet Huff, Sandra McFarland, '64. *Non-Voting Members*—Doris Grason, '61; Faith Bradford, Nancy Davis, '62; Harvey Cobb, Brian Copp, Scott Emmons, '63; John Algeo, Richard Scogland, Janice Gethlin, '64.

SANDRA S. YETTON
Sand August 6
"A stitch in time saves nine." . . . Dress designer . . . At home . . . Cooking Club 1, 2, 3, 4; Sewing Club 1, 2, 3, 4; Dramatics 3.

VINCENT ZANIBONI, JR.
Vin March 8
"Oh, I can't believe it." . . . Mr. Thurston . . . To go to college . . . In my car . . . Sudbury Bowling Alleys Intramurals 1, 2, 3.

JAMES L. CLARK
Jimmy January 29
"Are you fo' real?" . . . Math mid-year . . . "Take gas" . . . Engineering . . . Big T . . . Dan's . . . Don Bragg, II . . .
Student Council 1; Gymnastics 2; Track 3; Wrestling 3, 4; Cross-country 4; Gun Club 3, 4; Squash Club 4; House Committee 4; Dyad 4.

Martha
CHERIE
Sheila
Paula M.
Don G
Judy
Rod
JOHN G
CATHY C.
SANDRA V
Joni
Linda M.
KAYE
PAULA
ANNE
STEVE
Ricky
Meg
Frank
Jim M.
Jackie R.
Ronnie C
Carole G
KAREN
Connie
Ruth D
Dick D
PENNY
WENDY
George M.
Linda L.

1ST. Grade Sudbury
Roberta
Carole W.
Joanne B.
Linda W.
Sandy Y.
Pam
Beth
Dave S.
Joyce
Joanne V.
Eileen
DIANE P.
Andrea
BARB A.
SUE S.
Shirley
PRES.
DAVE G.
BARBARA S.
DOUG M.
Jim A.
Ronnie C.

Copy Watchers

Tony Preps for Math Meet

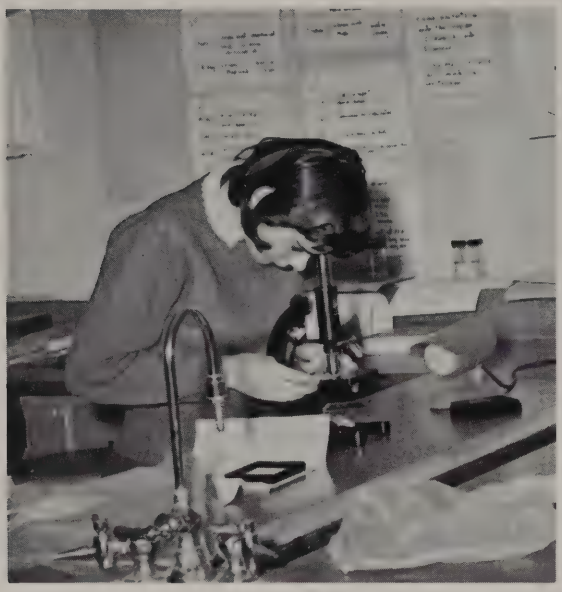

Biologist Mahan

C Block

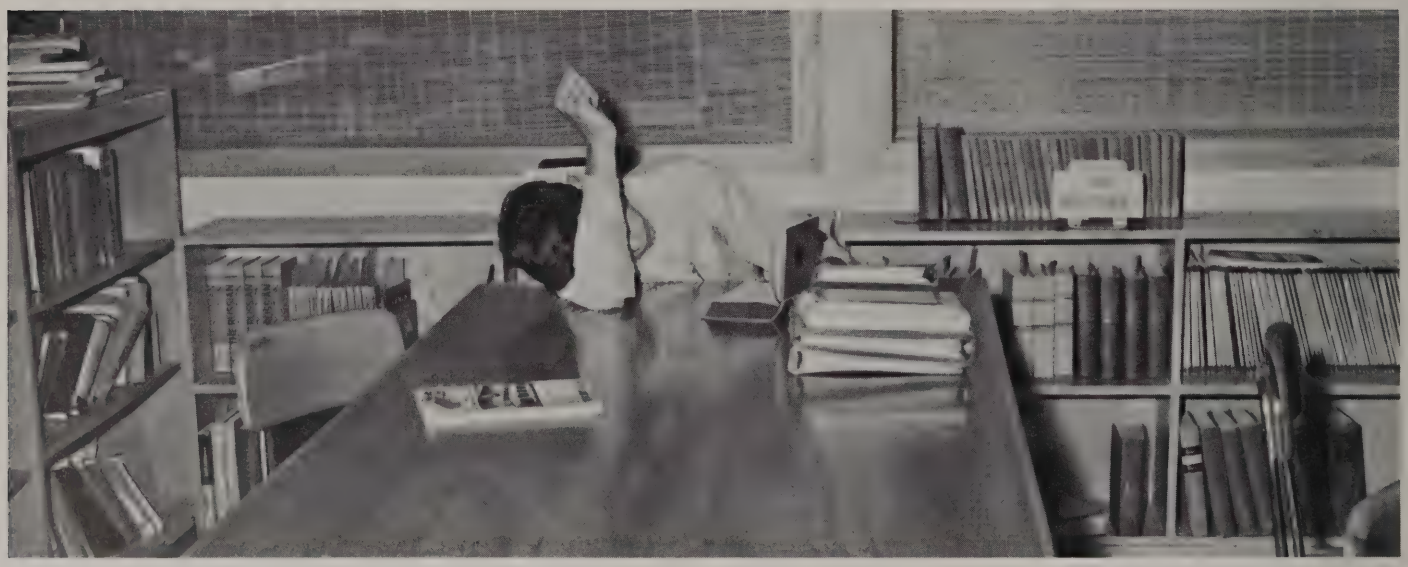

"Copperfield" in Comfort

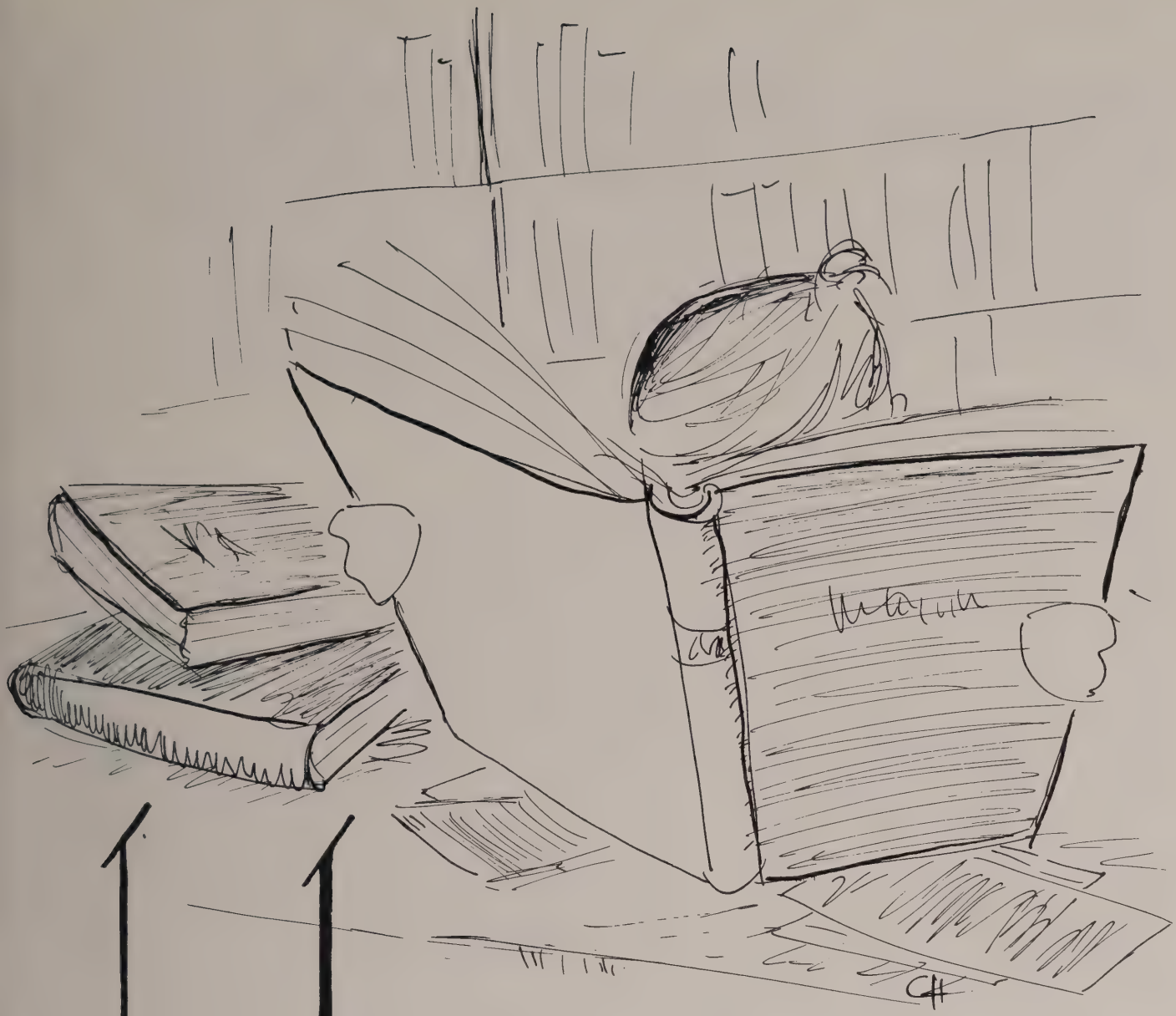

Underclassmen

THE JUNIOR CLASS

John Garrison
President

1st Row: M. Tribe, P. Parris, J. Crary, J. Breault, M. Ferolito, R. DeNormandie, R. Hendrick, D. Todd, W. Weld, D. Boyd, R. Abrahamson, F. Bradford, J. Cavicchio, C. Powers, L. Forbes, J. Spooner, R. Cutler, T. Sjostedt. *2nd Row:* Miss Kellaher, E. Sawtell, S. Goodwin, L. Anderson, C. Donaldson, A. Venier, S. Galofaro, M. Poole, M. Wilson, J. Garrison, M. Crowley, C. Freund, L. Phelps, L. Roehrig, N. Davis, S. Shuster, T. Curran, D. Krause, Miss Buxton. *3rd Row:* Mr. Middleton, F. Pirrello, M. Child, L. Livezey, M. Huff, C. Maxwell, J. O'Sullivan, J. Davis, M. Larzelere, N. Turk, B. Troisi, K. Mar, N. Neumann, J. Manzelli, J. McDonnell, J. Leahy, F. Iantosca, R. Clark, D. Fordham, Miss Jeppesen. *4th Row:* F. Gandolfo, M. Kilton, R. Meyer, J. Straiton, P. MacDonald, G. Lundberg, R. Place, H. Nelson, R.

Richard Hendrick
Vice-President

Frances Gandolfo
Secretary

Craig Donaldson
Treasurer

Russello, R. York, K. Saint, P. Hatfield, M. McCarthy, E. Druzba, F. Cibel, G. Ferguson, L. Varney, A. Cleveland, R. Phillips, Mr. Maccini. *5th Row:* L. McCarthy, P. Wright, C. Larzelere, B. Litte, P. Mosca, D. Morey, J. Livezey, R. Damico, P. Dougherty, J. MacMillan, M. MacArthur, P. Lukesh, W. Moulton, S. Clippinger, J. Burckett, W. Silva, J. Bockoven, E. Frye. *6th Row:* H. Cutler, V. Hendrick, A. Remmes, W. Cannon, T. Taylor, M. Jewett, J. Velardi, M. Farnum, J. Corcoran, F. Bautze, R. May, P. Mahoney, H. Lukas, N. Condit, P. Gray, S. Kennally, L. Seeckts, D. Morabito, J. Lawrence. *7th Row:* S. Hall, M. Deane, S. Bockoven, R. Keefe, J. Frost, C. Swanson, B. Warren, L. O'Hara, J. Morrison, C. Smith, G. Dunkle, R. Keough, D. McAndless, P. Devoll, J. Helms, B. Lithgow, R. Caras, R. MacFarland.

THE SOPHOMORE CLASS

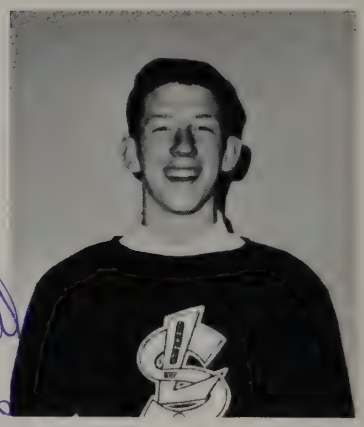

Peter Podgurski
President

You would get in the front row — there's no way to get rid of people like you — (thank Heaven) good luck always! Nance

Ich hoffe im Jahrbücher zu schreiben, aber für sie, Carol, ich ~~würde~~ will Scott Emmons

To a real swell girl Harold

Carol — never, never forget these class and our dear beloved Hayden (God bless him, sa help us) have fun Judy

1st Row: K. Pardoe, M. Place, A. Morette, C. Mukerji, R. Panetta, J. Rego, E. Smith, C. Hull, S. Rogers, K. Humphreys, M. Arciero, R. Foley, S. Garrity, S. Dyson, T. Ryan, C. Smith, R. Scharfenberger, A. Rhodes, S. Jacobs, R. Horton, R. MacLean. *2nd Row:* Miss Gori, B. Thompson, T. Williams, R. Morris, G. Lupien, D. Tucker, C. Loesel, C. Norton, C. Barr, C. Filbin, P. Hoagland, B. Fultz, F. Venier, E. Raeke, F. Eisner, R. Stretton, L. Dickey, E. Graham, J. Arnold, R. Devlin. *3rd Row:* Miss Pearlstein, J. Henderson, L. Graham, D. Walker, C. Tullie, A. Tebo, P. Way, R. Swinconeck, H. Streeter, G. Cox, N. Davis, T. Jewett, R. Wolfe, N. Rosenbaum, T. White, D. Wasson, M. Howe, R. LaMotte, G. Stark, E. Osgood. *4th Row:* M. Moir, W. Coughlin, D. Messa, G. Donaldson, N. Patterson, C. Cutler, L. Lewis, J. Kile, D. Thurman, C. Jagger, J. Travers, L. Miller, K. Wilson, D. Chadsey, T. Finnerty, L. Dominico, K. Carroll, G. Richards, R. Spence, Mrs. Flanagan. *5th Row:* S. Coffin, E. Jen-

Charles Cutler
Vice-President

Christine Filbin
Secretary

Gordon Donaldson
Treasurer

kins, E. Kelley, M. Sperry, L. Chapin, C. Barnard, E. Douglas, W. Day, R. Doherty, V. Kramer, P. Herman, D. Pipher, C. Ebner, A. Dinwiddie, E. Mann, K. Stuntz, M. Tooker, J. Spooner, F. Dentino, Mr. Leonard. *6th Row:* C. Laverty, S. MacLeod, M. Kyriakos, M. Spaan, W. McClennen, C. Anderson, S. Mahan, J. Morris, C. Kerwin, J. Klee, S. Lawrence, C. Guy, J. Debye, B. Copp, D. Hawes, T. Murphy, S. Coleman, C. Ellms, L. King, P. Rhodes. *7th Row:* P. Cares, H. Cobb, P. Podgurski, S. Brown, P. Burns, B. Buckett, P. Bell, R. Arenstrup, D. Prentiss, V. Cameron, G. Rutherford, V. DeWallace, L. Avery, J. Hartmann, M. Malloy, L. Woodward, J. Monaghan, A. Bowles, R. Spinelli, B. Johnson. *8th Row:* S. Emmons, B. Copp, A. Carver, K. Borg, B. Adler, R. Hand, D. MacKenzie, D. Antonia, R. Albee, P. Nix, R. Napoli, R. Bergman, J. Hose, W. Baltrush, W. Meade, E. Miller, B. Mattsen, A. Rees, M. Lucas, Mr. Miskell.

THE FRESHMAN CLASS

George Chu
President

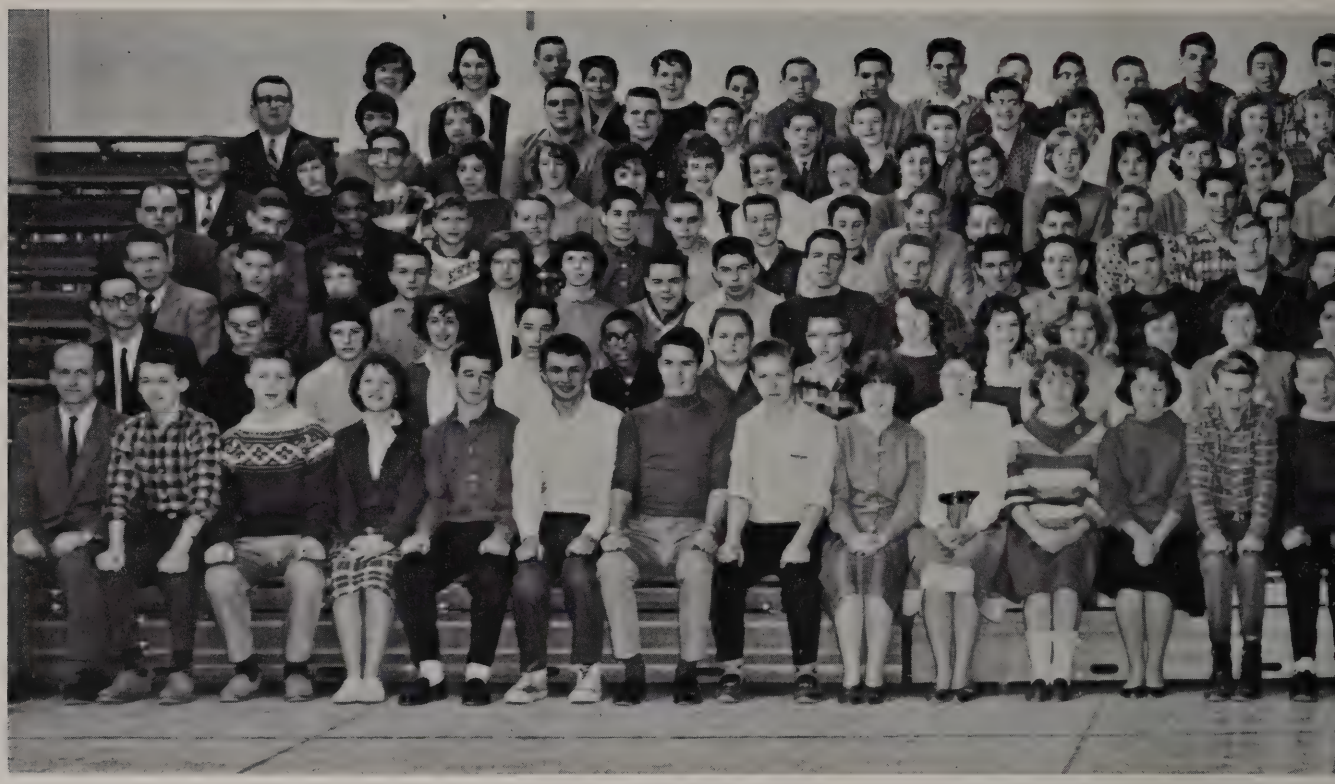

1st Row: Mr. Mason, L. Marshman, J. Anderson, V. Lyons, J. Algeo, D. Schultze, J. Austin, T. Brewer, M. Siegars, C. Scwartz, J. Spiller, J. Sullivan, M. Stone, K. Trussell, M. Tarbell, M. Sailer, J. Anderson, B. Fordham, J. Sawyer, C. Ruocco, P. Rich, S. Morris, M. Shea, J. Kirshner, D. Jones, E. MacLeod, P. MacRae. *2nd Row:* Mr. Flanagan, R. Haggerty, E. Johnson, J. Guethlen, F. Mundo, C. Lester, R. Baldwin, C. Stone, J. Buerger, J. Burns, M. Myers, D. Briggs, R. Caras, M. Brigandi, L. Alley, P. Black, E. Moyer, D. Anderson, R. Bisson, P. Bradley, W. Simmerman, J. Rogers, C. King, C. Lapsley, M. Katzenbach, K. Littlefield, H. Lee. *3rd Row:* Mr. Doon, R. Kahler, A. Hoyle, L. Rockafellow, L. Gedrim, P. Graham, J. Fry, L. McCarthy, R. Moulton, R. Nurczynski, R. Aveni, K. Barr, W. Aptt, D. Bowles, K. Moynihan, C. Barnaby, R. Bronson, S. Andrews, R. Bemis, R. Neumeier, P. Hathaway, B. Nolley, H. Scholz, J. Nesto, J. Hankey, N. Johnson, S. Lukesh, D. Martin. *4th Row:* Mr. McLaughlin, D. Carter, T. Cassidy, P. Hoagensen, H. Foley, B. Jozwicki, C. Ireland, P. Hoyt, T. Grieve, P. Hammar, R. Floridia, R. Plank, D. Garauano, L. Radford, J. Olivieri, S. Fowler, R. Hickler, M. Corcoran,

John Anderson
Vice-President

Joanna Child
Secretary

Alice DeNormandie
Treasurer

Best of Luck
Betsey

B. Graham, S. Foster, J. Floyd, J. Pirrello, J. Sampson, J. Frye, S. Sicard, D. Putney, C. Rose, J. Lehr. *5th Row:* Mr. Johnson, S. MacFarland, H. James, S. Carey, S. Cavanaugh, L. Mullins, S. Fedock, B. Chipman, L. Corrigan, J. Flynn, C. Davis, M. Davis, N. Allen, N. Adams, P. Anderson, J. Bennett, F. Beattie, J. Blanchette, R. Bell, L. Sherman, R. Hamill, P. Moore, J. Rogers, K. Medowski, E. Worthington, M. McGann, C. Tonseth, M. Schmalz, J. Long. *6th Row:* Mr. Galvin, J. Huff, M. Ruocco, C. Gainer, R. Goddard, R. Forbes, W. Flint, C. Garrison, W. Bockoven, C. Harris, J. Child, A. DeNormandie, G. Dugan, C. Cutler, P. Chase, C. Cavicchio, J. Farrell, A. Corrigan, C. Casella, B. Haskell, E. Clark, C. Hall, P. Weld, S. Smith, M. Tonseth, M. Troisi, L. Trees, E. Taylor, D. Maxwell. *7th Row:* J. Lawson, C. Gallagher, R. Ferguson, P. Cavicchio, W. Davis, J. Fitzpatrick, S. Clark, H. D'Agostino, R. Doyon, T. Dix, R. Colish, J. Miranda, R. Chase, G. Chu, J. Sala, R. Yetton, D. Shay, R. Scogland, J. Yered, J. Wilfert, R. Jenkins, A. Powers, S. St. Croix, M. Sjostedt, N. Wohlrab, S. Vanaria, M. Hall, R. Bucci.

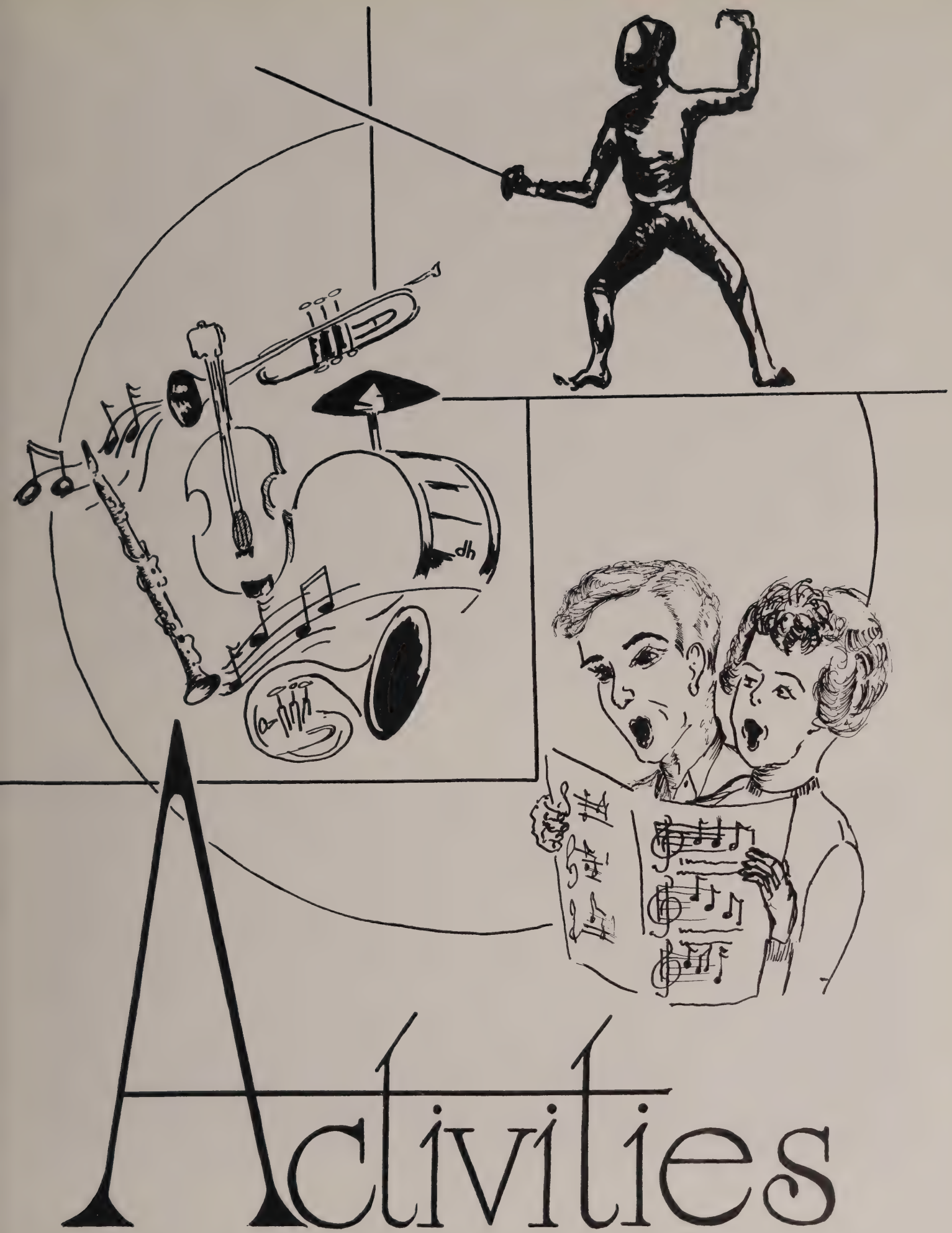
Activities

STUDENT EXCHANGE DINNER

Mrs. William Wilson With Regional's Exchange Students.

Mrs. Montgomery Wilson.

David Garrison.

Beth Ellis.

Regional's Norwegian Exchange Students: Thorild Nilsen, Astrid Eik, and Wenche Mathiessen with Mrs. Francis Bellizia and Mrs. Luther Child.

Dick Danosky

Doris Grason

Penny Child

STUDENT COUNCIL

Walter McClennen, *Treasurer;* Frank Bellizia, *President;* Martha Child, *Secretary;* David Garrison, *Vice-President.*

Frank Bellizia
President

Oh, here we are - that was a long trip. There goes the bell - another English class. Good luck. Helen

Advisor Mr. Henry Zabierek. *Voting Members*—Frank Bellizia, David Garrison, Anne Stuntz, '61; Woodward Cannon, Martha Child, Mary Huff, '62; Bruce Johnson, Walter McClennen, Harold Streeter, '63; Cynthia Davis, Janet Huff, Sandra McFarland, '64. *Non-Voting Members*—Doris Grason, '61; Faith Bradford, Nancy Davis, '62; Harvey Cobb, Brian Copp, Scott Emmons, '63; John Algeo, Richard Scogland, Janice Gethlin, '64.

DYAD STAFF

EDITORIAL BOARD—*Seated:* C. Waite, Copy and Baby Pictures; B. Swanson, Baby Pictures; F. Bellizia, Co-Editor; M. Norton, Co-Editor; J. Pirrello, Write-Ups Chairman. *Standing:* P. Child, Girls' Sports; R. Gregg, Photography; H. Marquis, Typing; S. Briggs, Boys' Sports; C. Moynihan, Typing; R. Moore, Business Manager; C. Hickler, Art; M. Belanger, Girls' Sports.

CO-EDITORS
Martha Norton and Frank Bellizia

WRITE-UP COMMITTEE—*1st Row:* C. Cooper, J. Goddard, B. Ellis, P. Scott, L. Moses, M. White, J. McMeniman, D. Haskell. *2nd Row:* K. De Ridder, M. Campobasso, C. Natoli, J. Pirrello, S. Clark, E. Letteri, E. Lennon. *3rd Row:* S. Varney, P. Ladd, C. Long, J. Austin, M. Burns, B. Colby, W. Walker.

WRITE-UP COMMITTEE

DRAMATICS

THE LITTLE THEATRE PLAYERS—*1st Row:* G. Richards, M. Tooker, J. Rogers, C. Cutter. *2nd Row:* K. DeRidder, C. Hickler, A. Stuntz, C. Hall, J. Pirrello, K. Stuntz, L. Varney, J. Davis. *3rd Row:* M. Norton, S. Varney, B. Emmons, C. Freund, P. Rhodes, R. Nims, Miss Jeppesen, C. MacFarland, J. Powers, P. Black, L. O'Hara, M. Hatfield, M. Ruocco.

Anastasia—Joni Pirrello and Kaye Stuntz

Paul Rhodes and Anne Stuntz

Long Stay Cut Short—Carol Hickler, Anne Stuntz, and Paul Rhodes.

Long Stay Presented at Massachusetts Drama Festival

Anne Stuntz Chosen Member of All-State Cast

The Knave of Hearts—Judy Davis, Marsden Griswold, Linda Varney, and Grace Richards.

The Knave—Maria Ruocco

MUSIC

MR. ROBERT WENTWORTH DIRECTS

ORCHESTRA AND MIXED CHORUS

Alternate Select Chorus

Senior Girls' Chorus

Dance Band

TOM-TOM STAFF

CO-EDITORS — Cynthia Natoli and Susan Stone.
COLUMNISTS—Jeanne Manzelli, Louise Phelps, Barbara Turk.

TYPISTS—*1st Row:* E. White, L. McCarthy, S. Mayo, E. Letteri, A. Arciero. *2nd Row:* C. Carlman, L. Livezey, P. Wright, E. Dougherty, S. Kennally.

REPORTERS—*1st Row:* F. Gandolfo, M. Campobasso, J. Goddard, M. Huff, E. Lennon, R. Keefe, V. Hendrick. *2nd Row:* E. Druzba, S. Varney, A. Dinwiddie, B. Taffe, M. Burns, R. Spence, M. Crowley, J. Leahy, C. Marcoux, A. Remmes.

CLUBS

I should be here!

DEBATING CLUB—*1st Row:* S. Mahan, C. Hull, D. Grason, M. Poole, J. Travers. *2nd Row:* Mr. John Bowdoin, Advisor, L. Lewis, S. Rogers, R. DeNormandie, C. Foley, R. Hendrick, H. Cutler, J. Debye.

ASSEMBLY PANEL—C. Foley, R. Hendrick, Registrar of Motor Vehicles Clement Riley, R. DeNormandie, D. Grason.

RADIO CLUB
1st Row: C. Maxwell, W. Simmerman, J. Anderson, J. Lawrence, D. Carter, J. Debye. *2nd Row:* E. Frye, D. Gerson, A. Rhodes, P. Livengood, C. MacFarland, P. Lukesh, C. Barnaby, A. Rees, R. Doyon, C. Lester, Mr. John Maccini, Advisor.

Sudbury Super Mkt. Inc.

Mr. & Mrs. John B. Warner

Ricky Parker

Kathryn M. Nilson

O. W. Rollins

Emily M. Thompson

Dorothy H. Moore

Adler M. Hanna

Mr. + Mrs. Geo. R. Tarbell Jr.

Mrs. Frank Riccioni

Earl F. Gregg

Mr. + Mrs. Robert L. Nilson

Carl Martinsen

A. W. Ashen

Mr + Mrs Donald A. Gilfoy

MB. H. L. Moore

Elaine Parker

Mr + Mrs. William C. Ross

Mr + Mrs W. E. Davis

Mr + Mrs J. Robert Humphrey

Mr + Mrs. Philip Dexter

Joanne M. Velardi

Mr + Mrs Kenneth Farmer

Mr + Mrs John E. Childs

Robert D. Wilson

Mr. and Mrs. Robert L. Bradford

Mary P. Colby

Mr + Mrs. Robert A. Lessel

Gloria M. Gregg

U. C. Lovey's

Mr + Mrs. Richard W. Kelley

Mr. + Mrs Charles Martarland

Mr + Mrs Ernest L. Johnson

Mr + Mrs. Melvin C. Cobb

Mr. and R. Nelson

Kathleen L. Parker

Mr. + Mrs. S. H. Donnell

Mr. + Mrs. R. Dunstone

Arnold H. Rosenbaum

Mr. + Mrs. Alan Murphy

Mr + Mrs Clyde B. Long

Dr + Mrs John Gary

Mrs Montgomery Wilson

Mr + Mrs Thos. Ward

Mr + Mrs A Fiandaca

Mr + Mrs H. B. Knowlton

Miriam F Manguis

Davison Jacobs PAD

W. Nipor + Pearline

John F Ferolito

Dr. + Mrs. Paul North

Margaret W H Hulbrard

Mr + Mrs Robert Degadin

Harold Adler

Pete + Gloria Peterson

Mr. + Mrs Lawrence Moore

Mr + Mrs Edward Kaufber

Mr + Mrs Malcolm R. Donaldson

Mr + Mrs Lyle Richardson

Vesla Erik

Eik

Mr + Mrs. Albert McAvoy III

Mrs. J. R. Nyhelm

Mr + Mrs. Edmund Stone

Mr. + Mrs. George A. Wagner

Loring W. Coleman

Virginia Van Unen

Mr + Mrs Wm. C. Hoff

Josephine White Hard

Esther C. Elm

Katherina R. Bradshaw

R Dale Wallace

Robert Ludwick

Mr + Mrs James Devoll

Joseph E Brown

Linda F. White

Mr + Mrs Louis Morrison

Mr + Mrs James Greenwalt

Mr + Mrs Allen Layne

William Palson

PATRONS

Mr. & Mrs. Richard W. Barton
Mr. & Mrs. Francis E. Bellizia
Mr. John D. Coombs
Mr. & Mrs. Allen R. Dougherty
Mr. & Mrs. Frank Graham
Mr. & Mrs. W. H. Hartmann
Mr. Norman Hoar
Mrs. Elizabeth Johnson
Marshall's Apothecary
Mullen Lumber Company
Mr. & Mrs. D. J. Natoli
Dr. & Mrs. John D. Nicholson
Dr. & Mrs. Paul Norton
Oberg's Store in Maynard
Mr. & Mrs. Herman H. Scott
Sudbury Super Market, Inc.
Dr. Michael Tristan
Mrs. Jerome Vielehr
Mr. Robert Wentworth
Mr. & Mrs. George D. White
Mr. & Mrs. Harold Adler
Mrs. Harold F. Aiken
Mr. & Mrs. John A. Anderson, Jr.
Mr. & Mrs. Albert M. Avery, III

Dr. & Mrs. Stanley Barron
Mr. & Mrs. Edward Cobb
Mr. & Mrs. Robert M. Dickey
Mr. & Mrs. Malcolm L. Donaldson
Mr. & Mrs. Andrew J. Dougherty
Mr. William E. Downing
Mr. & Mrs. William Earnshaw
Mr. & Mrs. Carlton W. Ellms, Jr.
Mr. & Mrs. James L. Fowler
Mr. & Mrs. B. M. Johnson
Kidder House Bake Shop
Mr. & Mrs. Richard King
Mr. & Mrs. Carl Lepordo
Mr. & Mrs. Jack McGlynn
Mrs. P. E. Middleton
Mr. & Mrs. Lawrence Moore
Mr. Charles J. Precourt and Son
Mr. & Mrs. Roy W. Reach
Ree's Flower Shop
Mr. & Mrs. O. W. Rollins
Mr. & Mrs. Jack Sawyer
Mr. & Mrs. Robert Smith
Mr. & Mrs. Frank Trussell
Anonymous

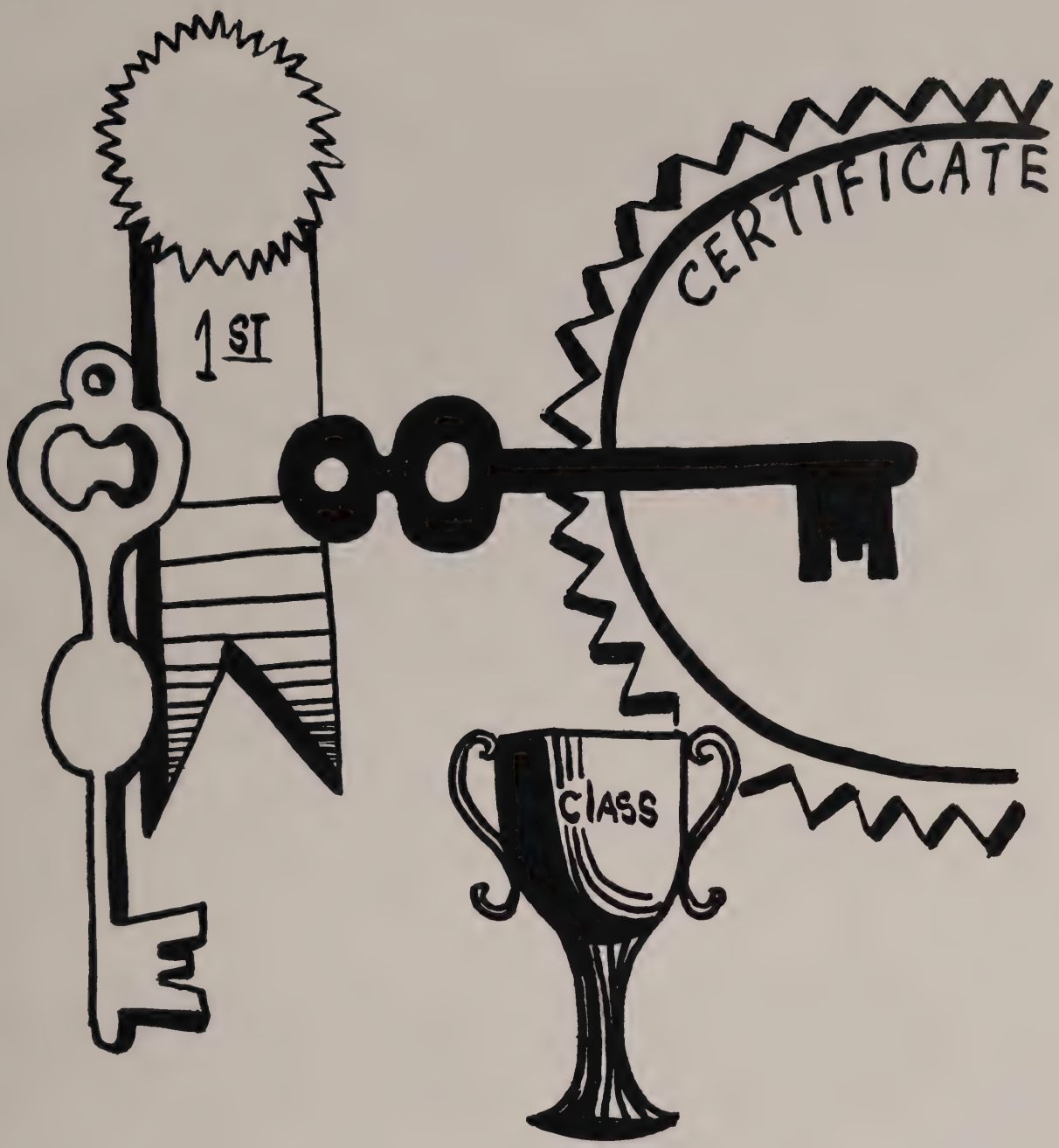

Honors and Awards

Cum Laude Society

1st Row: Betsy Lennon, Linda Woods, Barbara Heikkila, Beth Ellis, Barbara Anderson. *2nd Row:* Shirlee Clark, Anne Stuntz, Betsy Colby, Albert Avery, David Garrison, Frank Bellizia, Penny Child, Andrea Hoyle, Joni Pirrello.

ACADEMIC HONORS

National Merit Winners

Finalist Anne Stuntz with Dr. Tourville.

Letter of Commendation Winners. Barbara Anderson, James Austin, Beverly Emmons, Doris Grason, Andrea Hoyle, Joni Pirrello.

Student Exchange

Harold Cutler, Linda Roehrig, Martha Poole, Woodward Cannon, Craig Donaldson, Martha Child, Susan Goodwin, John Garrison.

EIGHT JUNIORS CHOSEN FOR SUMMER ABROAD

STATE AND NATIONAL SCHOLASTIC COMPETITION

Art Contest Winners

1st Row: Nancy Condit, Linzee Coleman, Susan Stone, Katharyn Stuntz, Anne Stuntz. *2nd Row:* Carol Hickler, Dorothy Haskell, Thorild Nilsen, Roberta Keefe.

Regional's Interscholastic Mathematics Team

1st Row: Neumeir, Meyer, Hathaway, Rutherford, Chu, DeBye. *2nd Row:* DeNormandie, Marquis, Woods, Colby, Anderson, Poole, A. Stuntz. *3rd Row:* Mr. Marshall, T. Rhodes, Emmons, Schmalz, McMurtry, Fordham, C. Donaldson, D. Garrison, W. Cannon, Harris, Anderson, H. Cutler, Gerson, Mr. Galvin.

Woodward Cannon '62
Regional's Representative at State Student Government Day

DAR Good Citizen, Penelope Child

Poetry Award, Roberta Keefe and Sandra Varney.

Typing Contest Winner Heather Marquis, and Miss Tutuny.

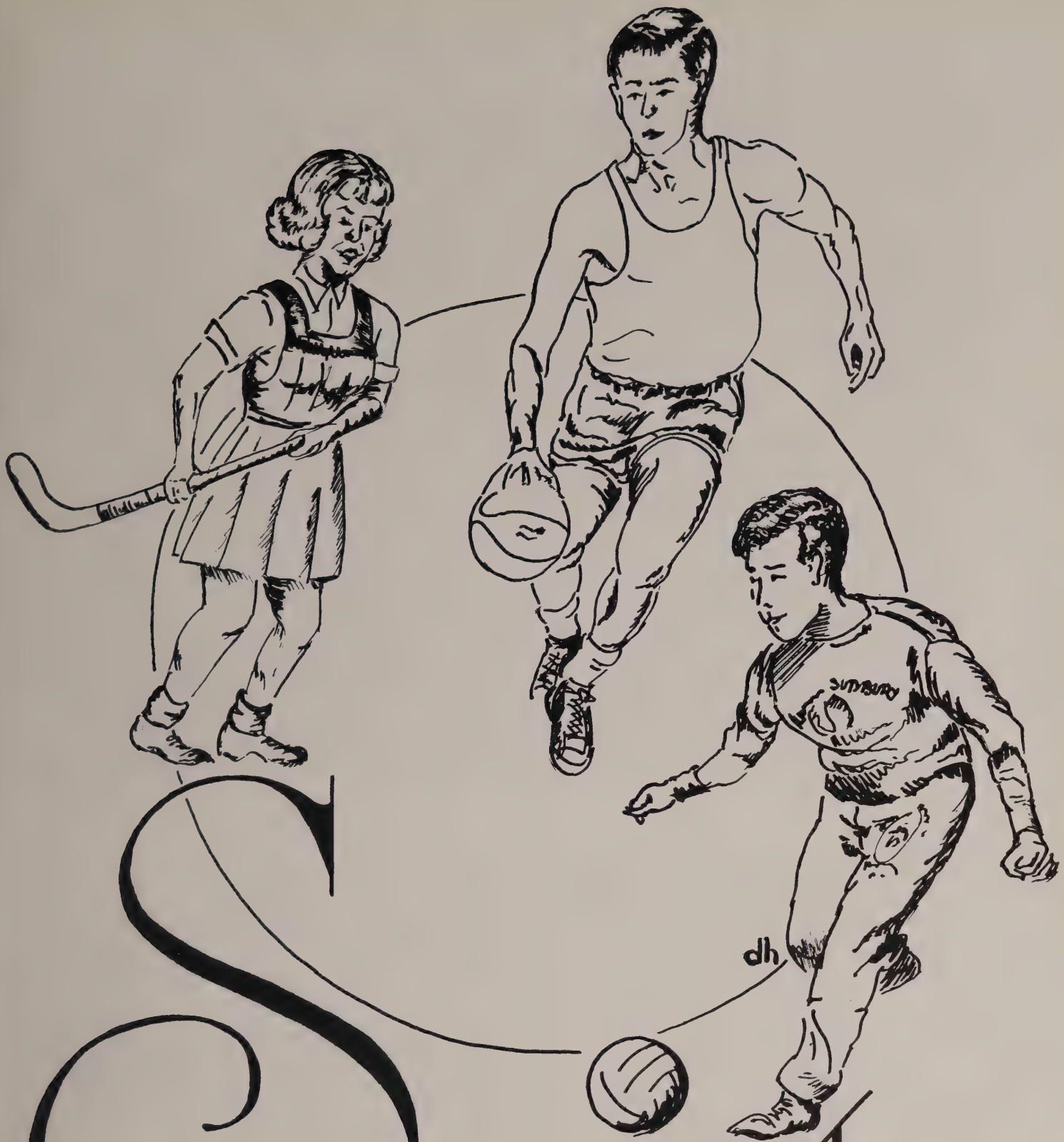

Sports

LINCOLN-SUDBURY REGIONAL SOCCER CHAMPIONS 1960

1st Row: P. Podgurski, R. Spinelli, R. Place, J. Garrison, R. DeNormandie, C. Cutler. *2nd Row:* C. Letteri, T. Richter, D. Garrison, Co-Captain R. Danosky, Co-Captain S. Briggs, J. Aveni, S. Vercollone, D. Macdonald. *3rd Row:* Coach Volk, R. Dougherty, G. Lundberg, R. DeCilio, G. Donaldson, C. Donaldson, M. Lukas, H. Lukas, Mgr. T. Curran.

1960 TEAM RECORD

Regional		*Opponents*
5	Belmont	4
2	Watertown	5
3	Acton-Boxborough	0
1	St. Mark's	1
4	Littleton	0
4	Belmont Hill	2
2	Watertown	0
2	Cambridge School	1
6	Acton-Boxborough	0
4	Belmont	0
6	Cambridge School	0

Co-Captains Danosky and Briggs with Coach Volk.

Dick

Rob

Freshman Team

1st Row: P. MacRae, L. Rockafellow, J. Frye, P. Cavicchio, R. Nurczynski. *2nd Row:* Mgr. T. Ryan, R. Moulton, K. Barr, L. McCarthy, Capt. G. Chu, R. Aveni, C. Garrison, A. Putney, Mgr. R. Yetton. *3rd Row:* R. Ferguson, J. Rogers, T. Grieve, R. Chase, A. Powers, D. Jones, D. Feldes, R. Doyon, D. Anderson, Coach Verzone.

FIELD HOCKEY

Co-Captains Heather Marquis and Penny Child with Coach MacLaughlin.

VARSITY FIELD HOCKEY

Regional		*Opponents*
3	Wayland	0
7	Belmont	2
3	Weston	1
4	Winchester	3
0	Concord Academy	7
5	Bedford	0
0	Concord-Carlisle	0
2	Newton	0

JUNIOR VARSITY FIELD HOCKEY

Regional		*Opponents*
1	Wayland	0
2	Belmont	1
0	Weston	3
0	Winchester	2
0	Concord Academy	5
0	Bedford	0
0	Concord-Carlisle	0
0	Newton	0

Carol— (Calins locker partner.) have you learned any math this year? I haven't— how could I survive homework without you to help me with my math, spelling and you giving me Eng. to read to pass the time! All good luck Penny.

1st Row: J. Cavicchio, J. Henderson, S. Lawrence, V. Lyons, L. Forbes, L. Roehrig, C. Norton, D. Thurman, S. Kennally. *2nd Row:* P. Chase, J. Child, M. McCarthy, L. Johnson, C. Loesel, C. Barr, S. Foster, M. Place, S. Plumley, C. Davis, B. Fultz.

Good luck always to a great kid & friend (I hope!) Cathy

SENIORS

Susan Plumley

Cyndy Natoli

Linzee Coleman

Charlene Moynihan

VARSITY

Karen Jokisaari

1st Row: N. Johnson, D. Powers, H. Marquis, J. Burckett, E. Beazley, C. Moynihan, C. Natoli. *2nd Row:* J. Velardi, B. Colby, M. Child, K. Jokisaari, L. Coleman, P. Rich, M. Belanger, S. Hall, C. Powers.

Pam Rich

Betsy Colby

Marsha Belanger

Diane Powers

1st Row: W. Moulton, P. Dougherty, K. Morey, Capt. R. Danosky, D. Garrison, R. DeCilio, J. Garrison. *2nd Row:* Coach Volk, Mgr. H. Lukas, S. Vercollone, D. Aiken, S. Briggs, Mgr. C. Cutler.

VARSITY RECORD

		L.S.
Grafton	26	48
Littleton	18	40
Westboro	41	65
Westboro	41	44
Ashland	33	64
Bedford	27	54
Weston	55	43
Holliston	32	64
Wayland	48	47
Lynnfield	59	48
Acton-Boxboro	42	59
Bedford	55	53
Weston	69	49
Holliston	44	54
Wayland	48	41
Lynnfield	55	57
Acton-Boxboro	51	57

BASKETBALL 1960-1961

Coach Volk, Capt. Dick Danosky

VARSITY PARTICIPATED IN EASTERN MASSACHUSETTS TOURNEY

Hi Carol!
I wish I were fluent in the French. But no cigar, you the only person that has been in every class I've been in since the 1st 2 more and the big world.
Love Copp

LINCOLN-SUDBURY JUNIOR VARSITY

1st Row: P. Cares, N. Patterson, H. Cobb, Capt. R. Doherty, Capt. P. Podgurski, D. Carter, G. Donaldson, B. Copp. *2nd Row:* Barry Copp, Mgr.; R. Chase, D. Jones, T. Grieve, Coach Verzone, A. Powers, R. Moulton, J. Blanchette, W. Simmerman.

15 Bob DeCilio

25 Don Aiken

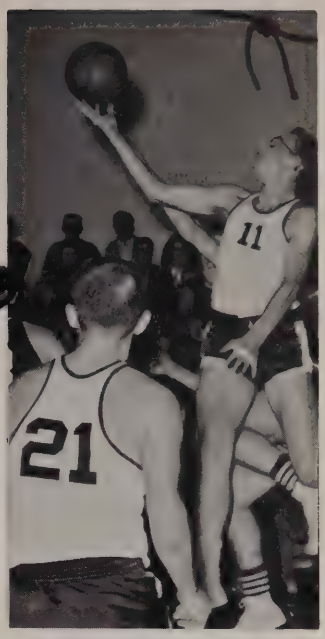

21 Dick Danosky
11 Dave Garrison

VARSITY SENIORS

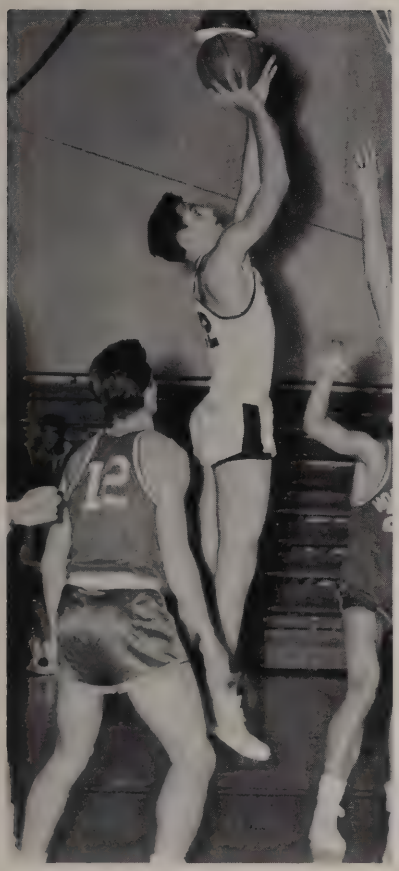

22 Ken Morey

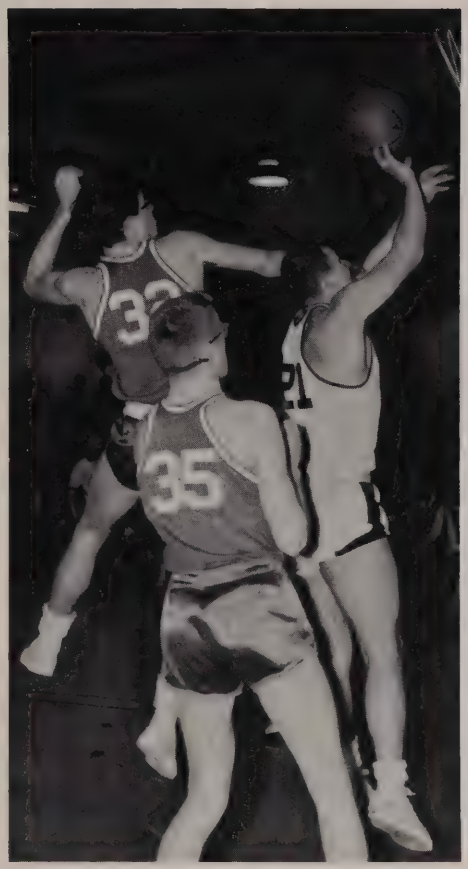

21 Dick Danosky

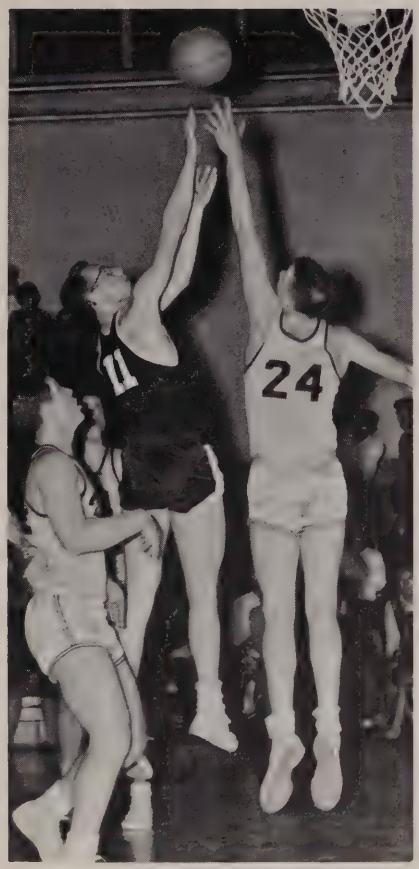

11 Dave Garrison

LINCOLN-SUDBURY WARRIORETTES

1960-61

1st Row: C. Moynihan, M. Deane, M. Poole, Capt. H. Marguis, S. Goodwin, J. Burckett, S. Hall. *2nd Row:* Mgr. S. Van Wart, Mgr. M. Belanger, D. Powers, C. Barr, L. Coleman, K. Jikisaari, C. Loesel, Mgr. K. Wilson, Coach Roberts.

Capt. Heather Marquis and Coach Mary-Louise Roberts

Heather Sets Scoring Record
170 Points

Linzee gets 65 rebounds for new record.

Heather in action

VARSITY HAS FINE SEASON

SCORES

		L.S.R.
Concord-Carlisle	27	51
Bedford	10	52
Weston	31	23
Wayland	35	47
Belmont	26	35
Newton	7	55
Winchester	18	36
Concord Academy	18	36

Nancy In Flight

JUNIOR VARSITY

1st Row: B. Chipman, P. Rich, N. Davis, C. Jagger, Capt.; J. Henderson, A. DeNormandie, Lois Hickey. *2nd Row:* Coach Roberts, Mgr. M. Tooker, C. Davis, B. Mann, S. St. Croix, S. MacFarland, J. Lawson, Mgr. McCarthy, Mgr. Iantosca.

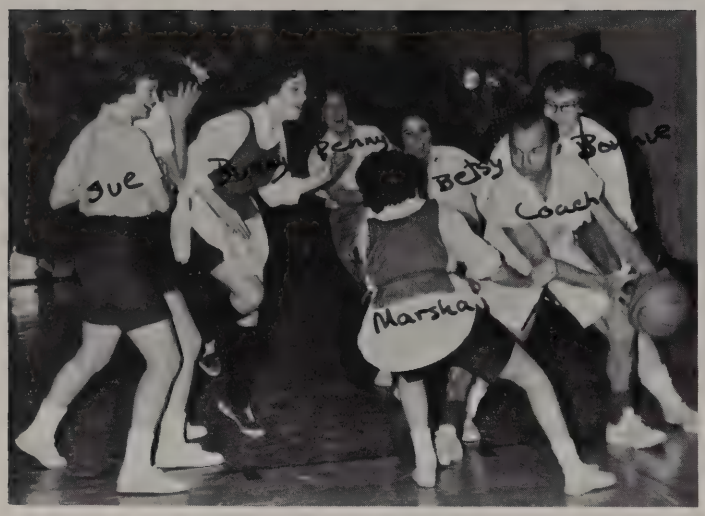

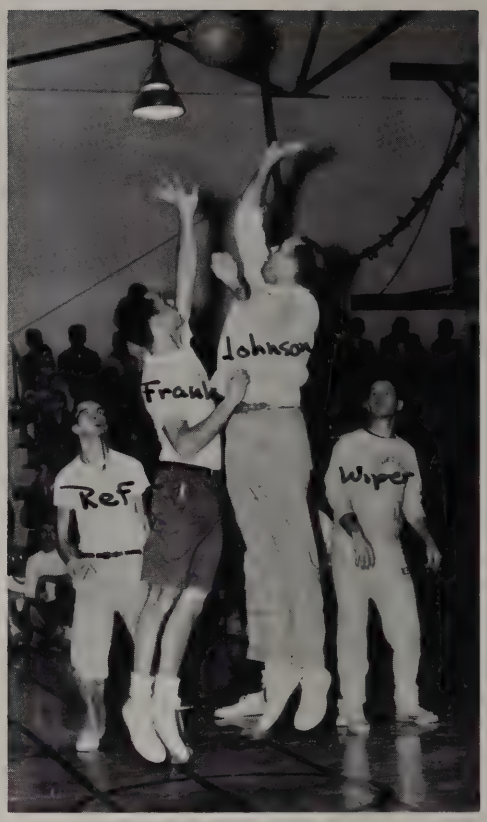

SENIOR-FACULTY

BASKETBALL GAME

Paul

Rick Chappy Shel

This book printed by VELVATONE, a special process of lithographic printing. Sole producers: Wm. J. Keller Inc., Buffalo, N. Y. No other printing firm is authorized to use the Velvatone method.

Photography by Purdy Studio and Richard Gregg '61

Carol,
Good luck
to a great kid and
one of the best writers
in school
Dave

Carol,
You are
a genius
of epic proportions. Be
sure to do that again
sometime!
Ben Grande
Be good
Jackie

Carol
This is the
[illegible]
Mr Boundoin that Jim
and I write yet.
Peace

Carol
To a great kid. Let me be
the first to wish you a
happy Labor Day and all
that sort of stuff. Hey, writing
aint easy so
Job and
Multiplies

PS. Uami! Vidi! Vici?

Carol—
Happy birthday! Merry Christmas! Happy Easter!
The Ides of July was great last year.
Now, to get down to the facts, you're the greatest
bleeddie. I love your humor. Study

Captain Penny Child

Varsity Cheerleaders

1st Row: Freund, Lennon, N. Turk, King, Hoagland. *2nd Row:* Clippinger, M. Child, P. Child, Filbin, Natoli.

LINCOLN-SUDBURY CHEERLEADERS

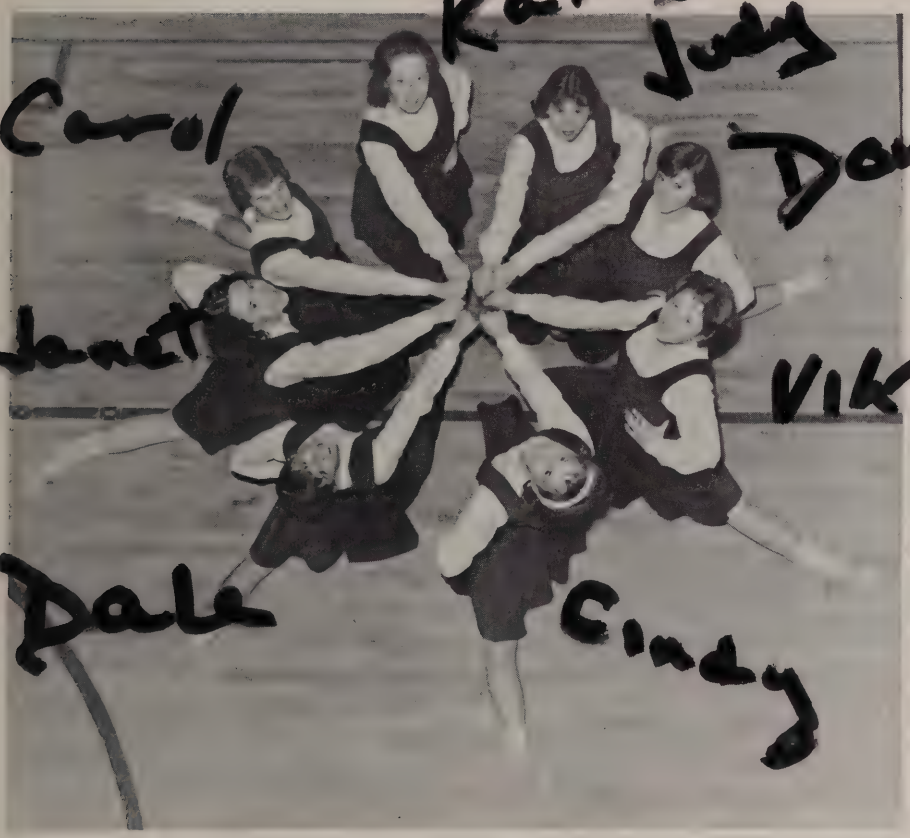

First Junior Varsity Eight

V-I-C-T-O-R-Y !
That's the Sophomore battle cry!

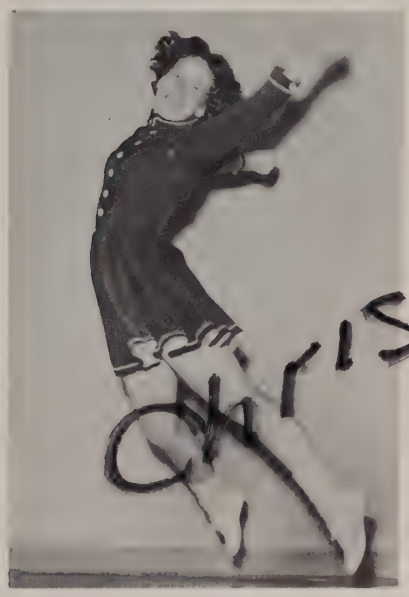

1961 VARSITY BASEBALL TEAM SUCCESSFUL

TEN WINS SIX LOSSES

Captain Dick Danosky, Coach Richard Verzone, Captain Don Aiken

Pitcher Walker Hits, Montgomery Umpires, in Practice Game
(Malte Lukas Photo)

Varsity Baseball Squad

1st Row: Jones, Capt. Aiken, Capt. Danosky, Spinelli, J. Garrison, P. Dougherty, R. Doherty, Cannon. *2nd Row:* Coach Verzone, Nurczynski, McCarthy, Cox, Podgurski, M. Donaldson, N. Patterson, G. Donaldson, Bellizia, Place, MacLeod, Mgr. H. Lukas.

PHYSICAL EDUCATION DEMONSTRATION

Regional's Spaceman

Dancing "The Miserlou"

Circling left: Flynn, Cutter, Forbes, K. Wilson, Filbin, Cameron, L. Avery, Tullie, Graham, Walker, Coleman, Barr, Frye, Tonseth, Jokisaari, St. Croix.

J. and J. Headstands

Try This One!

Boys' Gym Squad Watches a Jim Clark Wrestling Hold
(Photos by James Arnold)

1961 AWARDS ASSEMBLY

Parents See Sons and Daughters Honored

Miss Mary Louise Roberts presents Special Award to "Pentalope."

Miss Nancy McLaughlin Awards Athletic Certificates and Letters

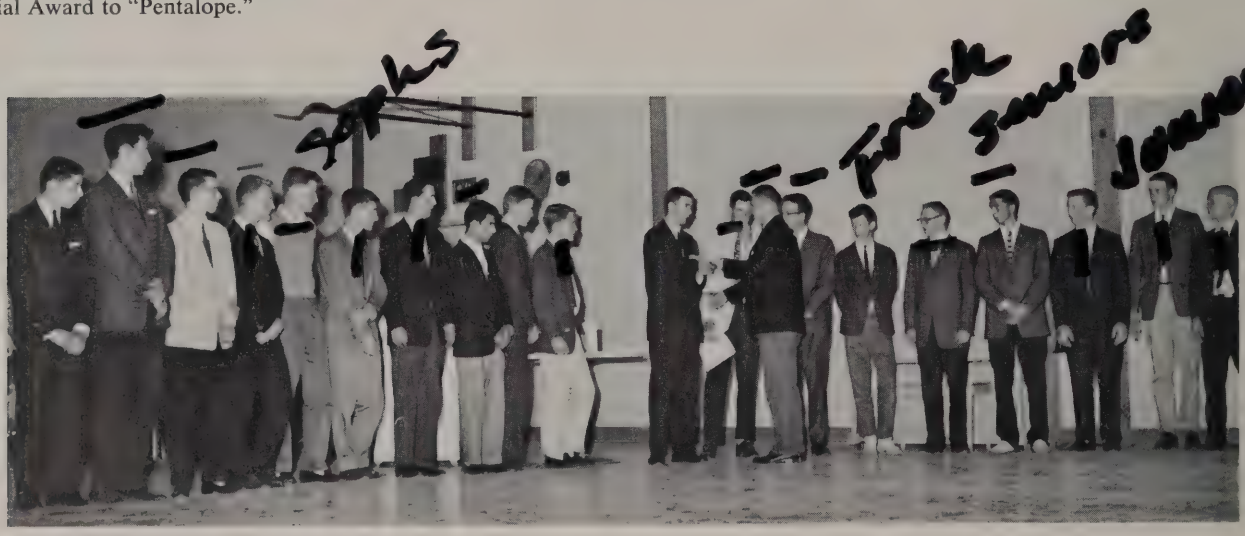

Coach Paul Volk and Coach Richard Verzone Present Sports Awards

To Frank Bellizia from Dr. Leslie Tourville, Faculty Plaque.

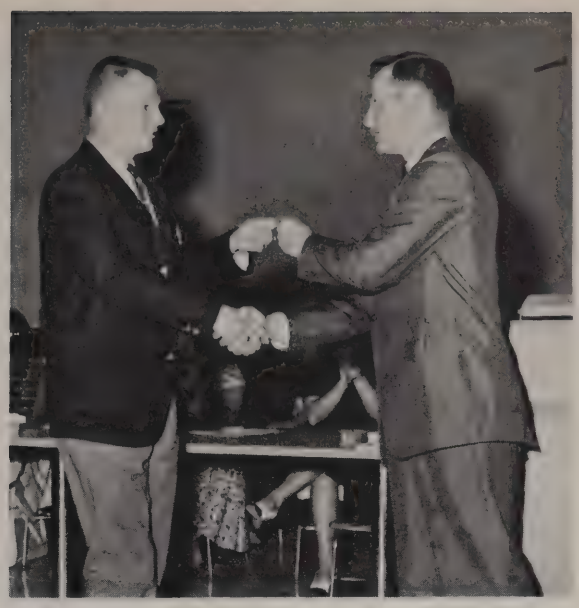

To Richard Danosky from Mr. Roger Thurston, Citizenship Award.

To Anne Stuntz from Mr. Hayden Mason, French Award.

To Beverly Emmons from Miss Ingrid Jeppesen, Dramatics Award.

Rep. James DeNormandie to Woodward Cannon, the DeNormandie Award to the Outstanding Junior.

To Craig Donaldson from Dr. Leslie Tourville, Harvard Book Prize.

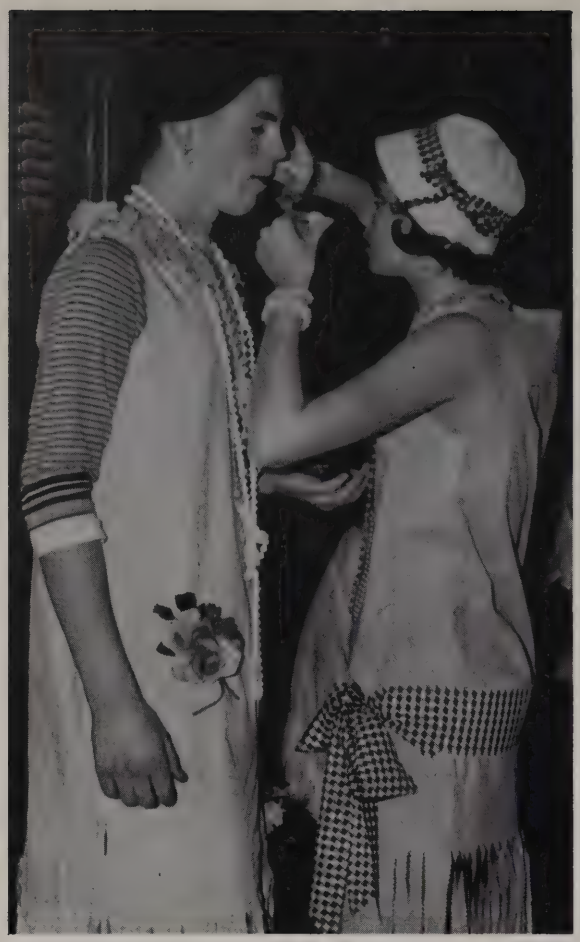

Gordon Donaldson Gets Make-up Assist from Cherie Loesel.

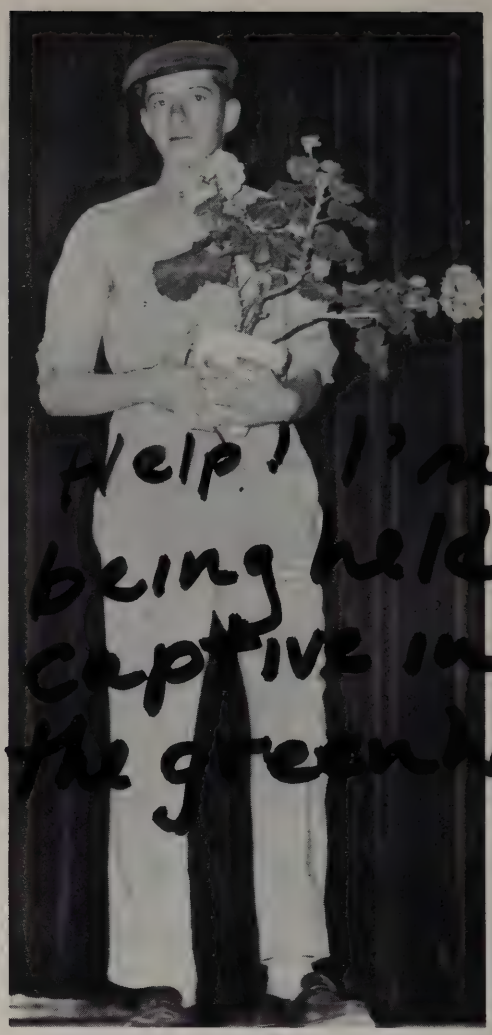

"Greenhouse Captive," Brian Copp

(Variety Show photographs by Richard Gregg)

Sophomore Charleston Group, *left to right,* Deborah Walker, Linda Graham, Cherie Loesel, Barbara Fultz, Sarah Rogers, Diana Woodington.

"The Undergrads," Regional Vocal Trio, John Garrison, Daniel Carter, Richard Hendrick.

Variety Show Director, Miss Marisa Gori.

1961 Regional Student Council Variety Show for Scholarship Fund

HAVE TALENT - WILL TRAVEL

Heather Marquis, one of the senior "Cuties" helps "Cocoa Kook," Steve Vercollone. Pamela Rich and Albert Avery are also members of this senior group.

Cowboy Paul Rhodes.

Nixon Wins Regional Presidential Election
Voting—Priscilla Scott and Richard Moore
Checking—Betsy Colby
Supervising—Mr. Henry Zabierek

SEEN AROUND SCHOOL in '60-'61

Douglas McCandless and Chandler Smith work with Mr. Paul Walsh in the "Old" Shop.

Corridor Monitor, Kaye DeRidder, questions transients, Mel Burns and Frank Bellizia.

Driver Ed "Down Under" (the gym)
Left to right: Abrahamson, Dempster, Roehrig, Gordon, Montgomery, Grieve, Instructor Cullen, McMeniman.

Mr. Robert Wentworth Furnishes Luncheon Music.

Mr. Paul Mitchell, missed this year while studying at the University of Chicago.

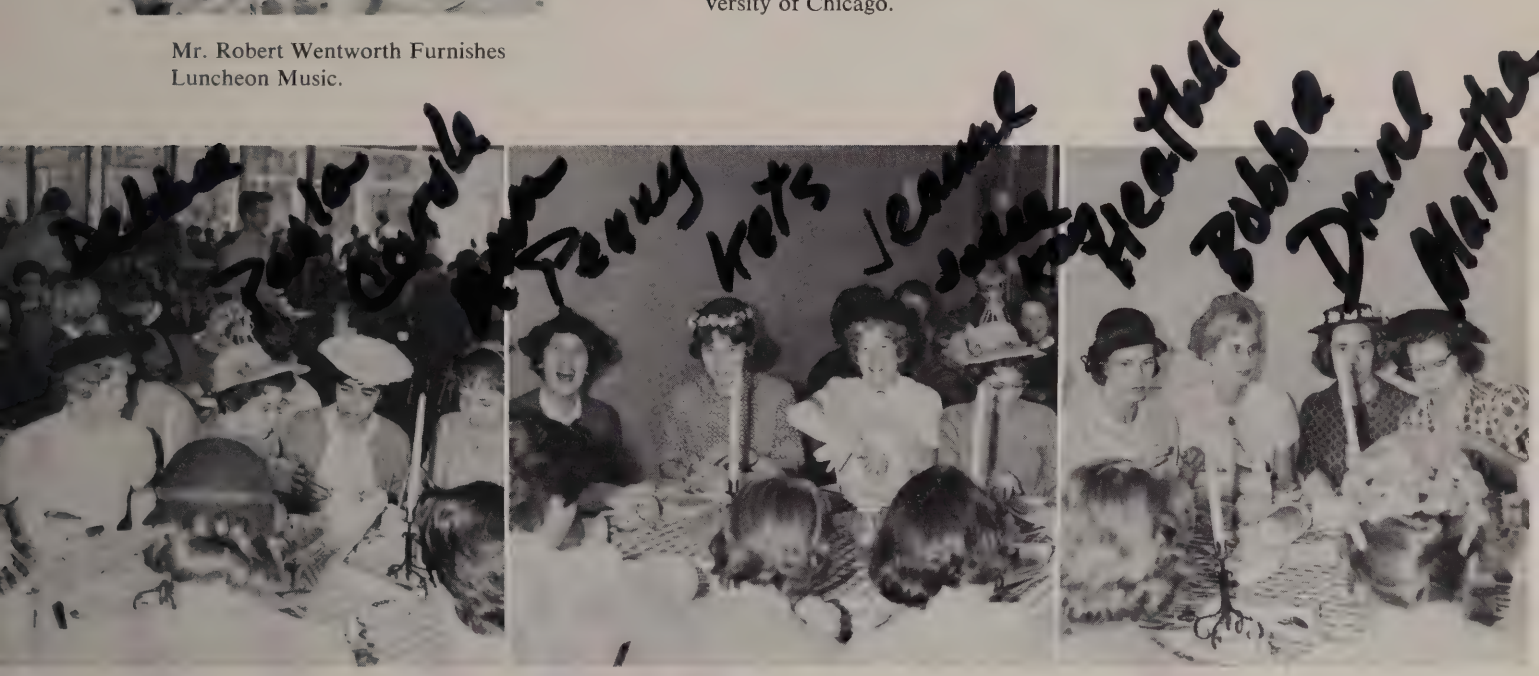

The Lincoln-Sudbury Ladies (Luncheon) Club

Mrs. Katherine Barton's Boys' Cooking (Steak Dinner) Class

Senior Prom Queen, Joni Pirrello, Court and Escorts. *Seated, front:* Marsha Belanger, John Tucker, Carole Gordon; *rear,* Barbara Swanson, Queen Joni, Priscilla Scott. *Standing, left:* Robert Row, Jeffrey Gray; *right:* Bruce Bergen, James Austin.

THE PROMS

Senior Promenade

"Shenandoah," Junior Prom Grand March

Junior Prom Queen, Carol Swanson and her Court. Janet Huff, Deborah DeCoste, Cynthia Natoli, Marcia Wilson.

Bow Down, Seniors!

THE SENIOR BANQUET

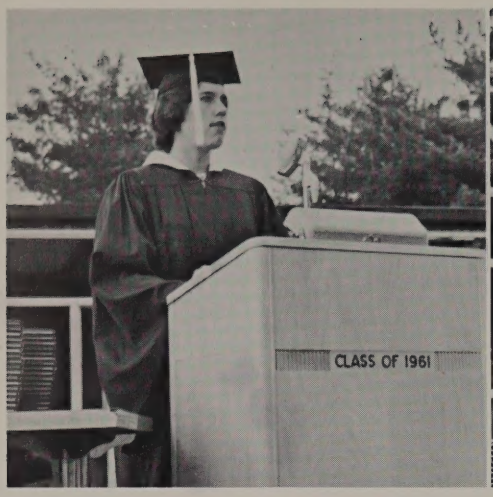

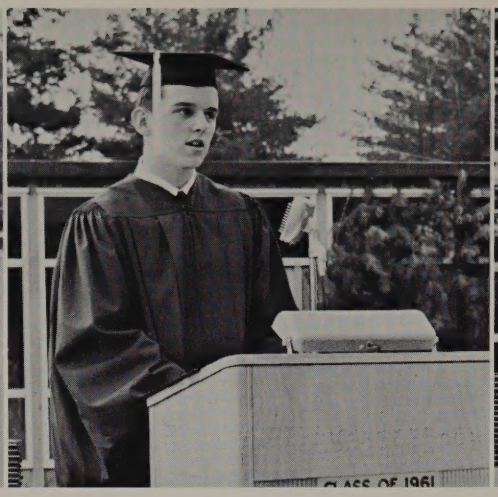

COMMENCEMENT SPEAKERS

Penelope Child — Donald Aiken — Martha Norton

Commencement theme: "but strong in will
To strive, to seek, to find, and not to yield."
From *Ulysses* by Alfred, Lord Tennyson.

"The last class" for the Class of 1961.

GRADUATION 1961

SUNDAY, JUNE 11

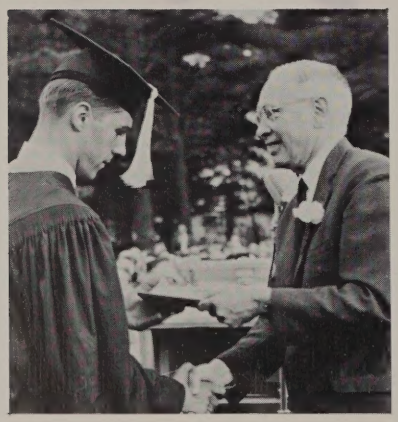

Mr. Kenneth Bergen presents Diploma to William Schuhle.

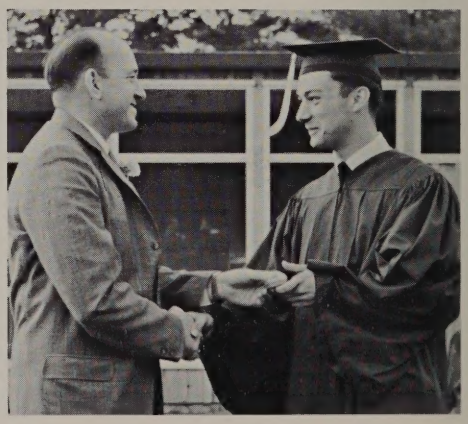

Dr. Tourville congratulates Frank Bellizia, Commencement Speaker and winner of the Faculty Plaque.